

ARKA

FURNITURE
FITTINGS

ABOUT US

ARKA Overseas is one of the leading manufacturers & importers of furniture fittings in India. Our brand, ARKA Furniture Fittings is becoming a fast growing brand in the furniture hardware industry, offering consistent quality, innovative solutions and unparalleled service. We are dedicated to providing cost-effective and high-quality furniture hardware fittings to top furniture manufacturers globally.

Our in-house facilities includes a Plastic Injection Moulding setup, a Press Shop and a Tool Room, making us a pioneer in developing and manufacturing bespoke furniture fittings & accessories of highest standards and also opening options of white labeling for our clients.

Through teamwork, we keep our spirit of entrepreneurship and adhere to our principle of sustainable development with mutual benefit.

TABLE OF CONTENTS

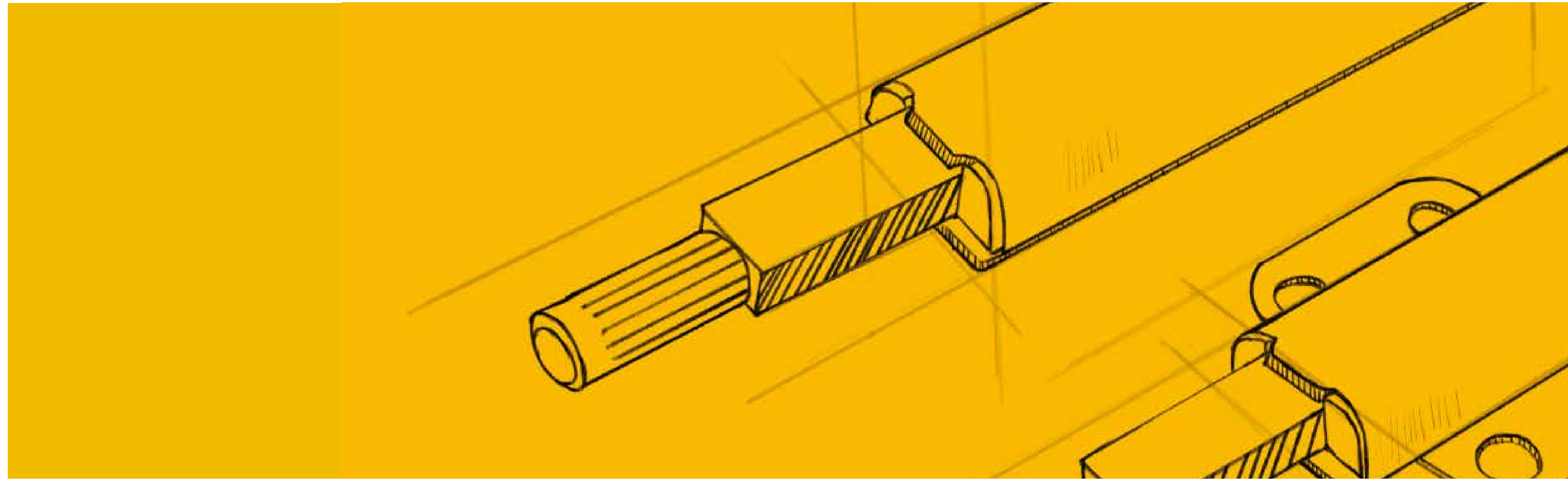

CLOSE AND OPEN SYSTEM

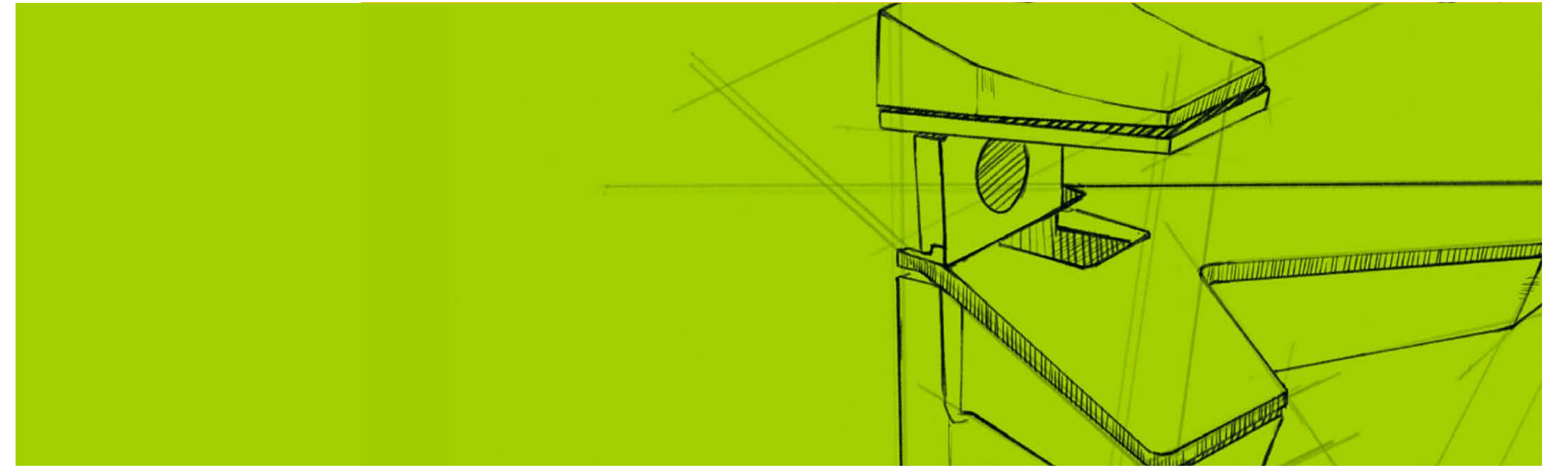

SHELF SUPPORT AND GLASS CLAMP

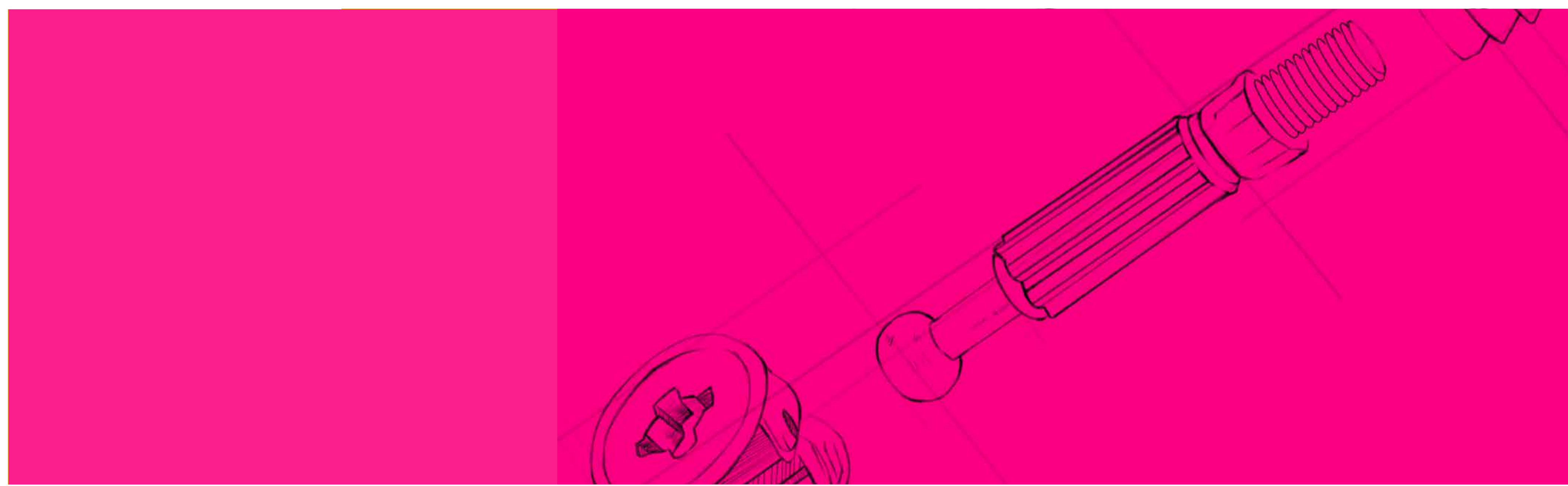

CONNECTING AND FASTNESS FITTINGS

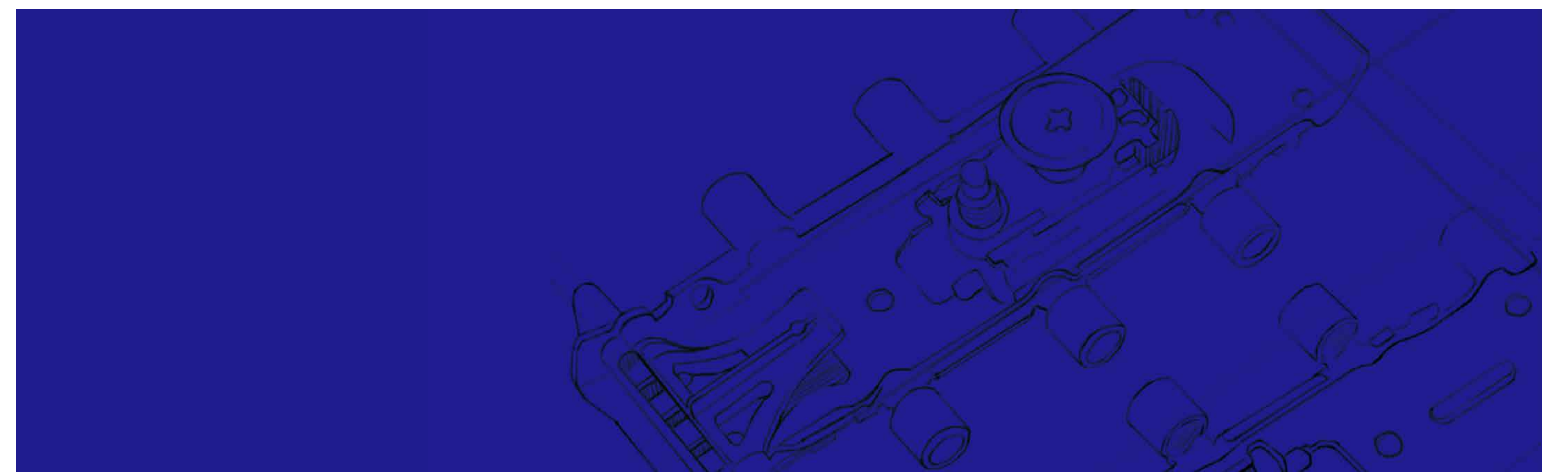

SUSPENSION AND RAILING SYSTEM

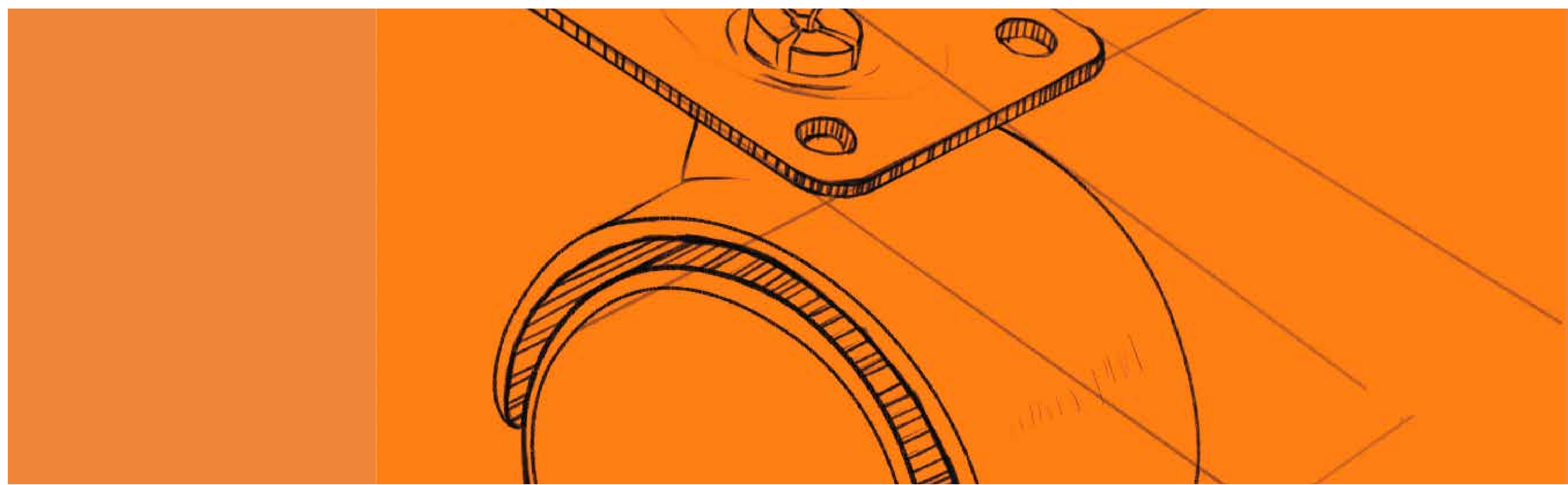

FURNITURE FEET AND CASTOR

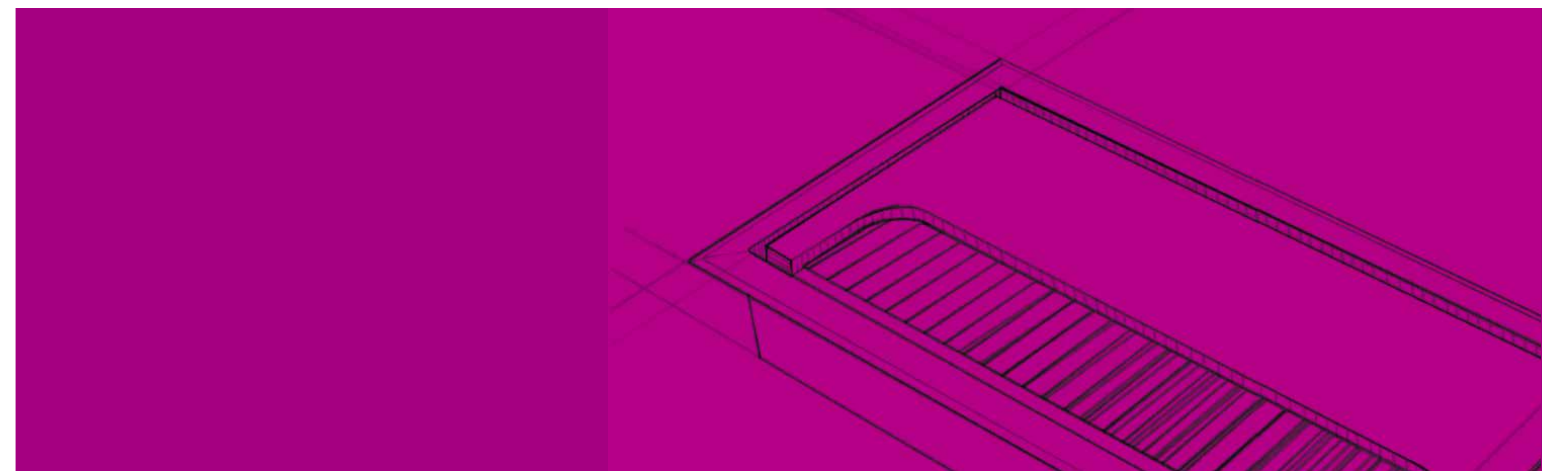

DECORATIVE AND PROOF FITTINGS

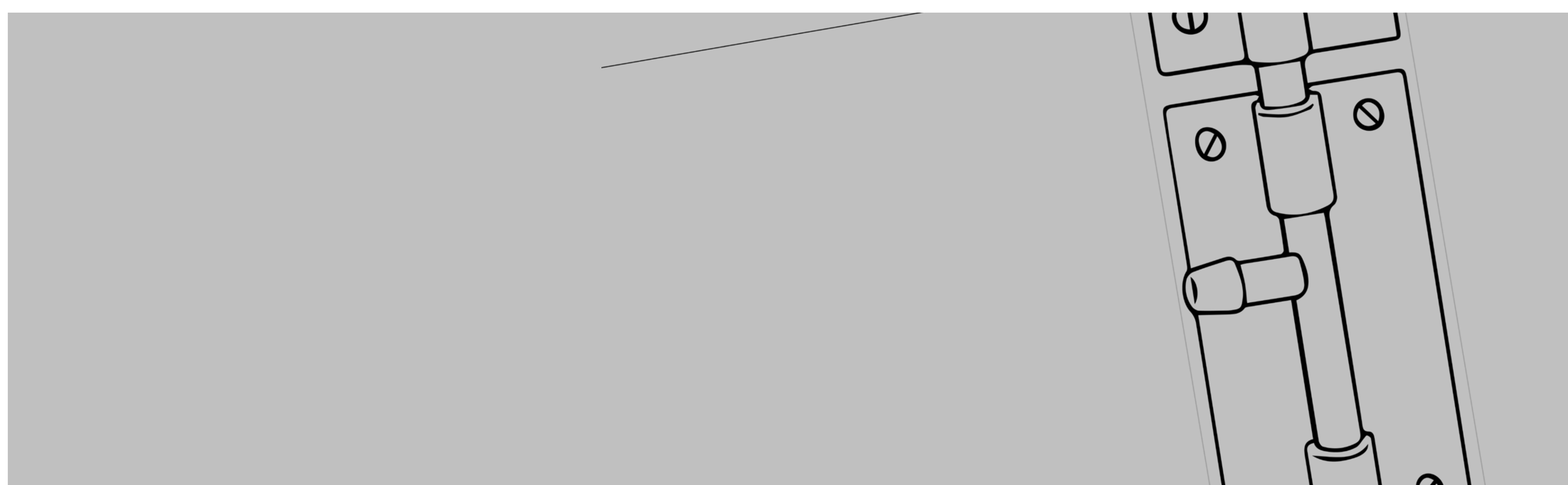

DOOR AND WINDOW ACCESSORIES

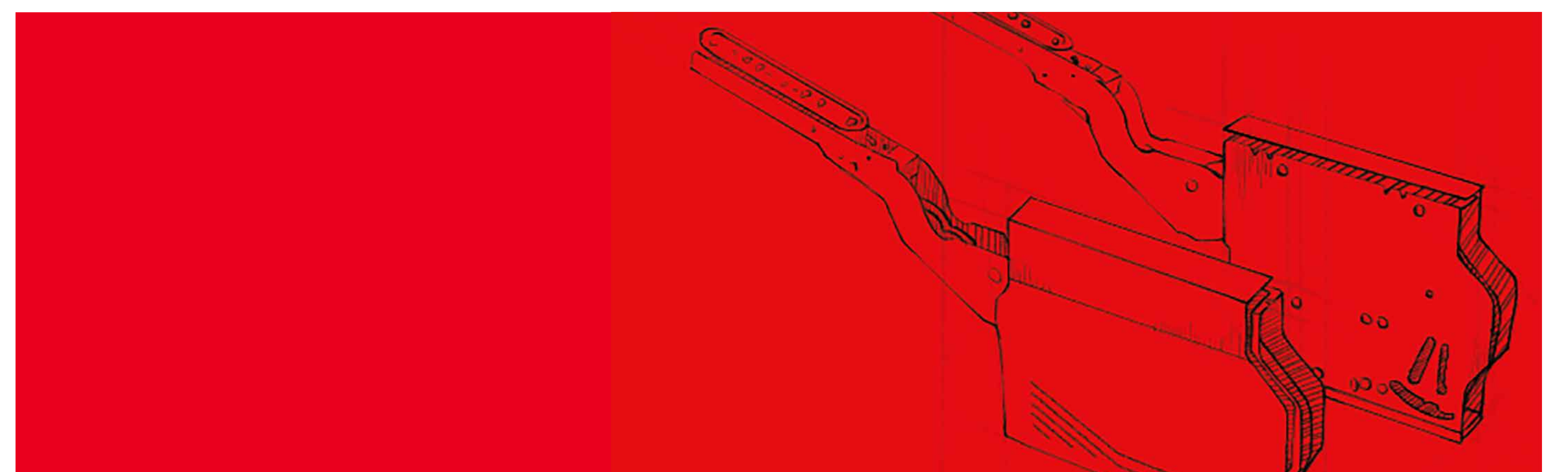

FLAP DOOR FITTINGS

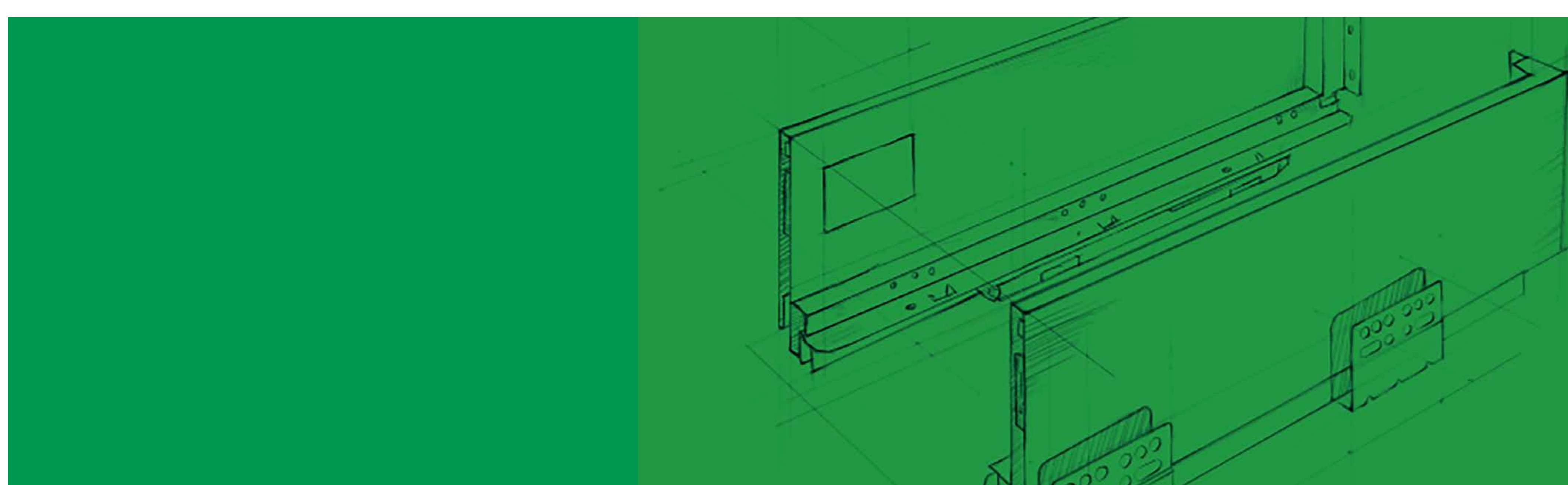

SLIDE

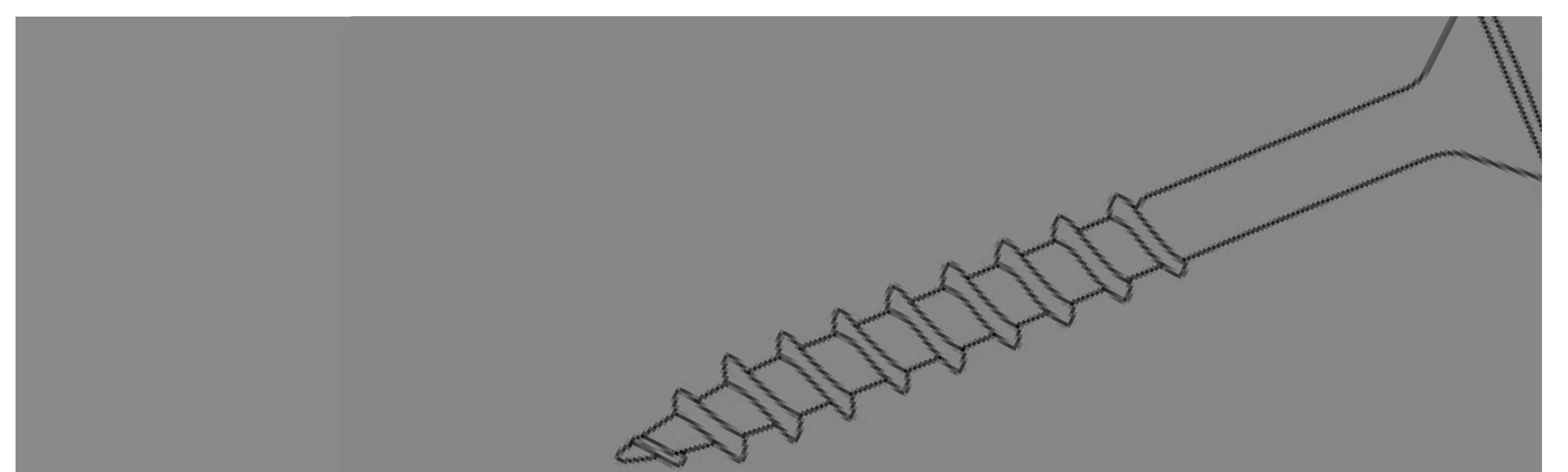

SCREWS

CLOSE AND OPEN SYSTEM

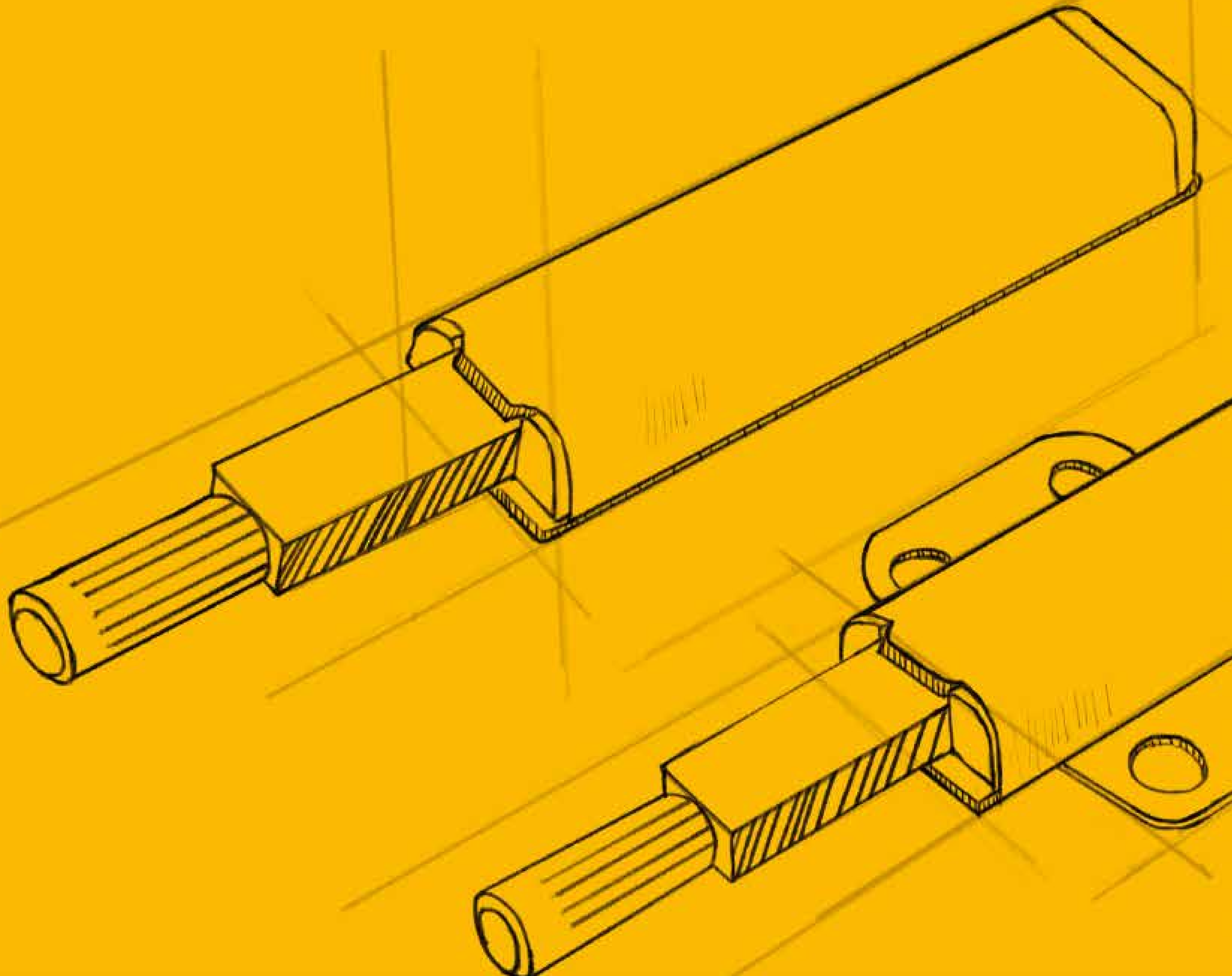

DRAWER LOCK

D19×L22/L26/L32/L38 mm

Material: Zinc alloy
Finish: Chrome
Size: D19×L22/L26/L32/L38 mm

 240 sets/ctn

CL.1138



D18×L22/L26/L32 mm

Material: Zinc alloy
Finish: Nickel
Size: D18×L22/L26/L32 mm

 240 sets/ctn

CL.5109



GLASS DRAWER LOCK

D22×L17 mm

Material: Zinc alloy
Finish: Chrome
Size: D22×L17 mm

 240 sets/ctn

CL.1308



Product Size

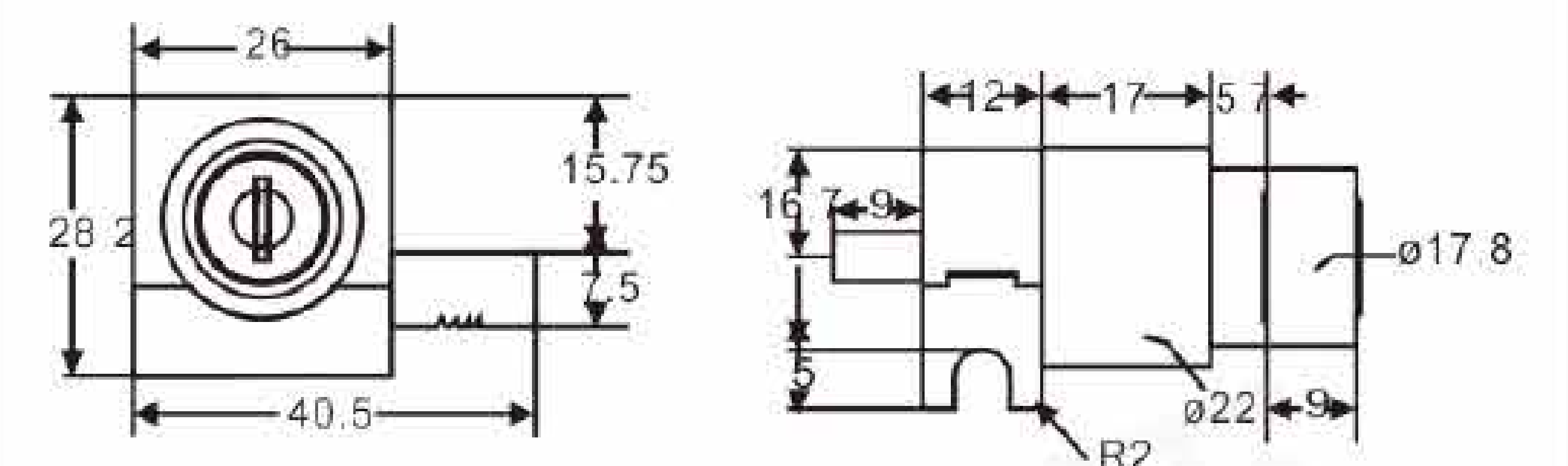

D21×L18.5 mm

Material: Zinc alloy
Finish: Chrome
Size: D21×L18.5 mm

 240 sets/ctn

CL.1408



Product Size

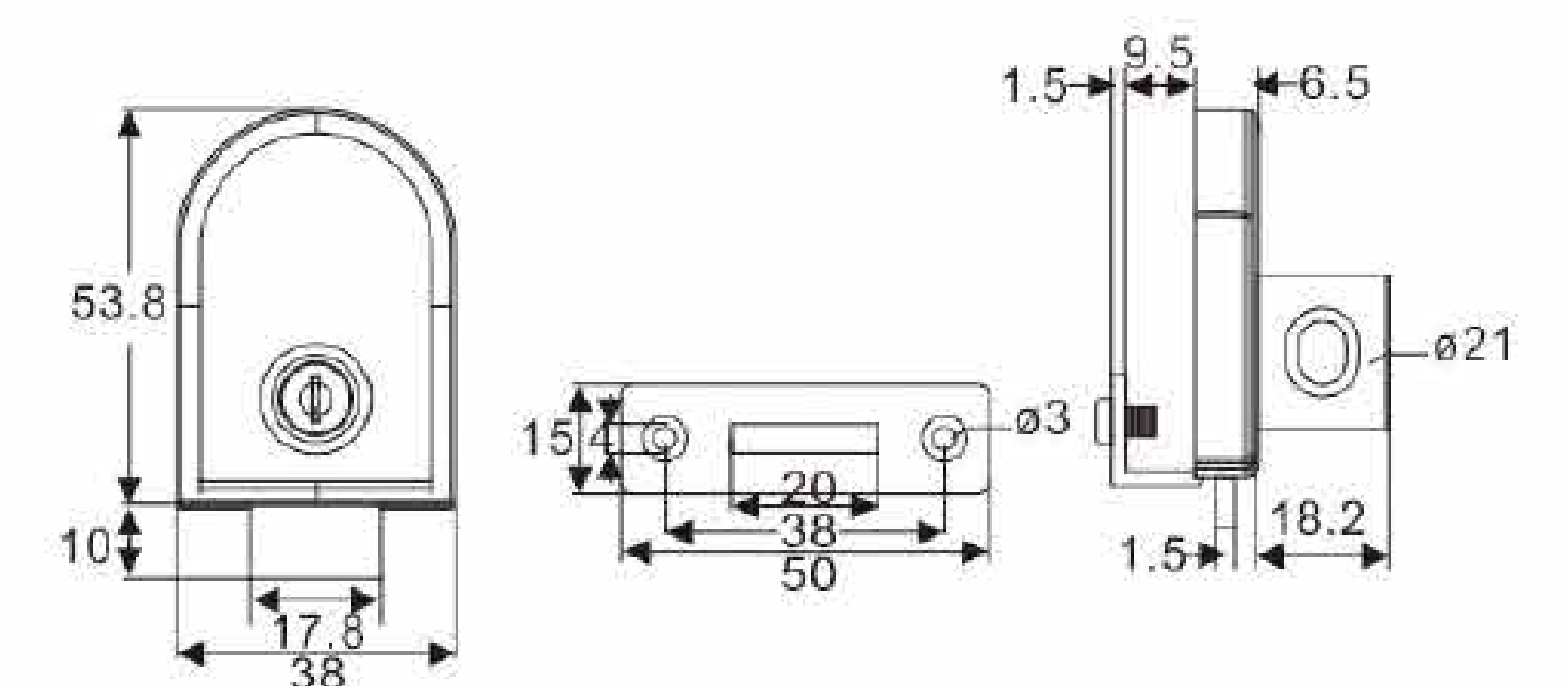

SHELF SUPPORT AND GLASS CLAMP

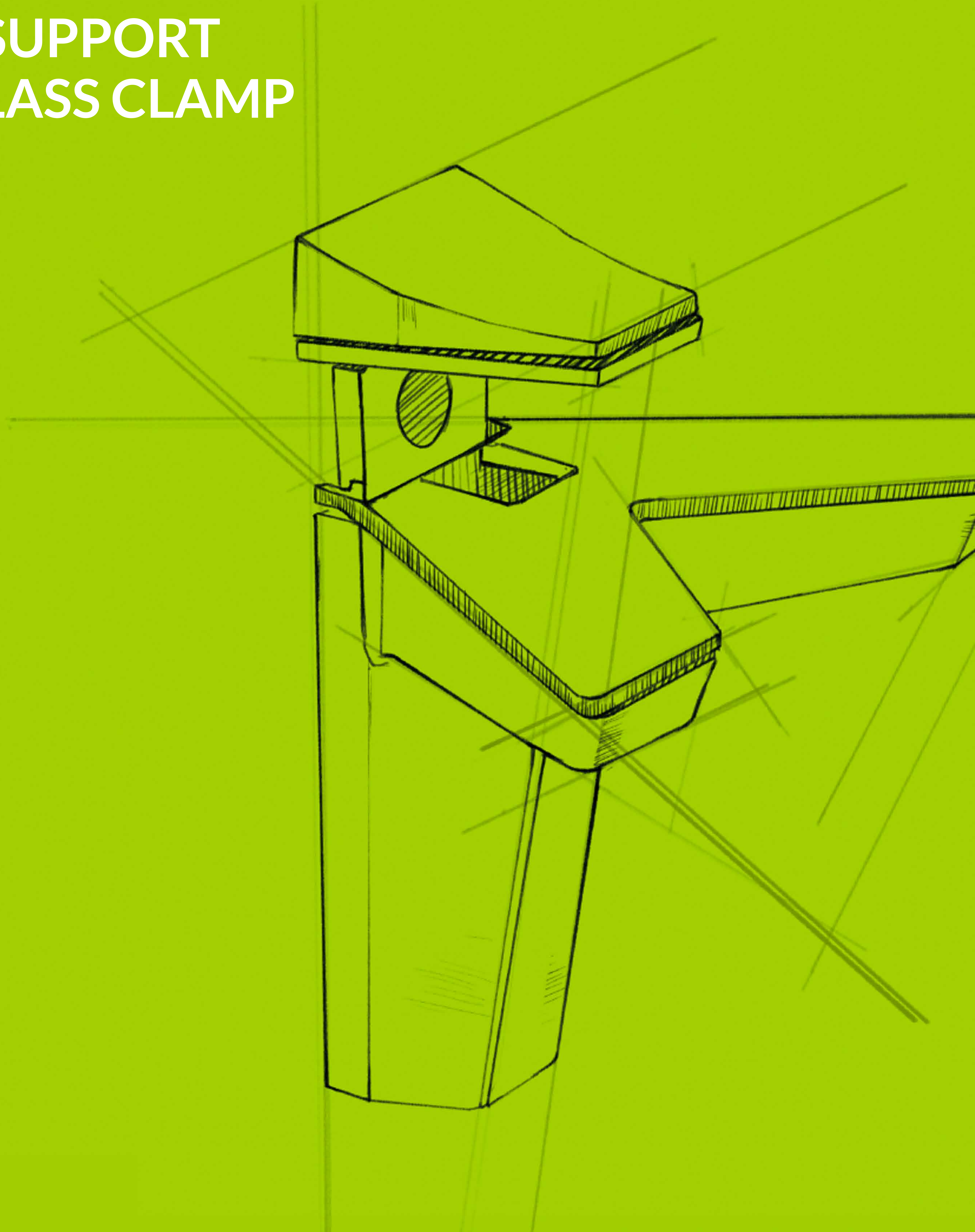

SHELF SUPPORT

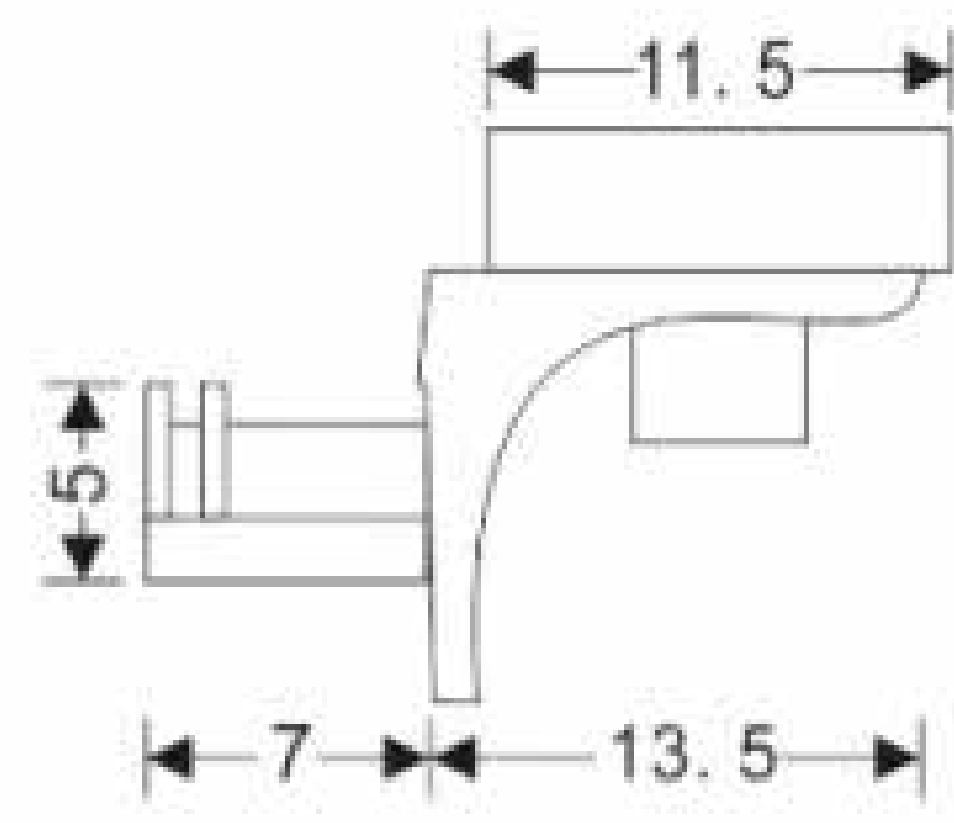

SB.3060

Material: Zinc alloy
Finish: Nickel

2000 ↑
2000 pcs/ctn

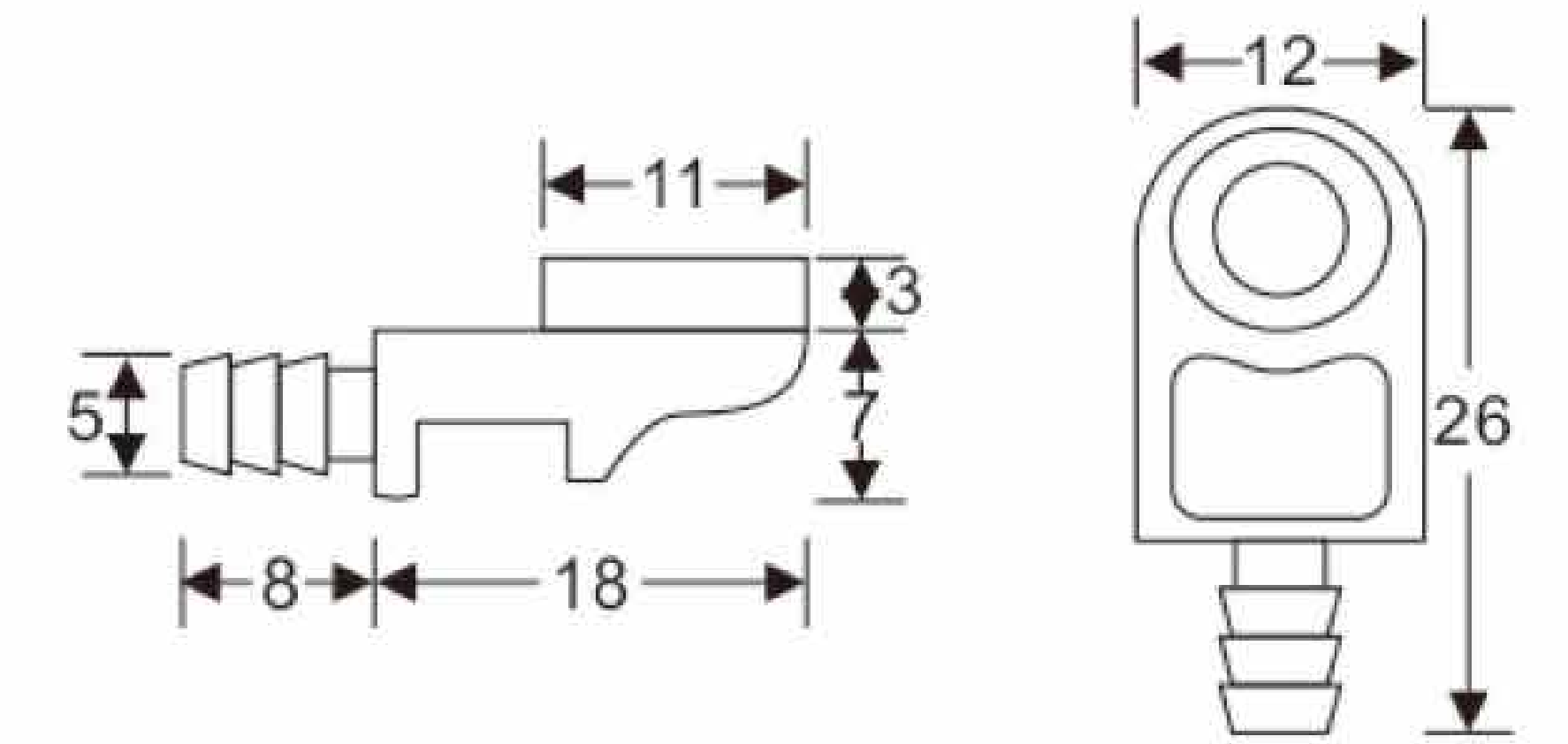

SB.3110

Material: Zinc alloy
Finish: Nickel

5000 ↑
5000 pcs/ctn

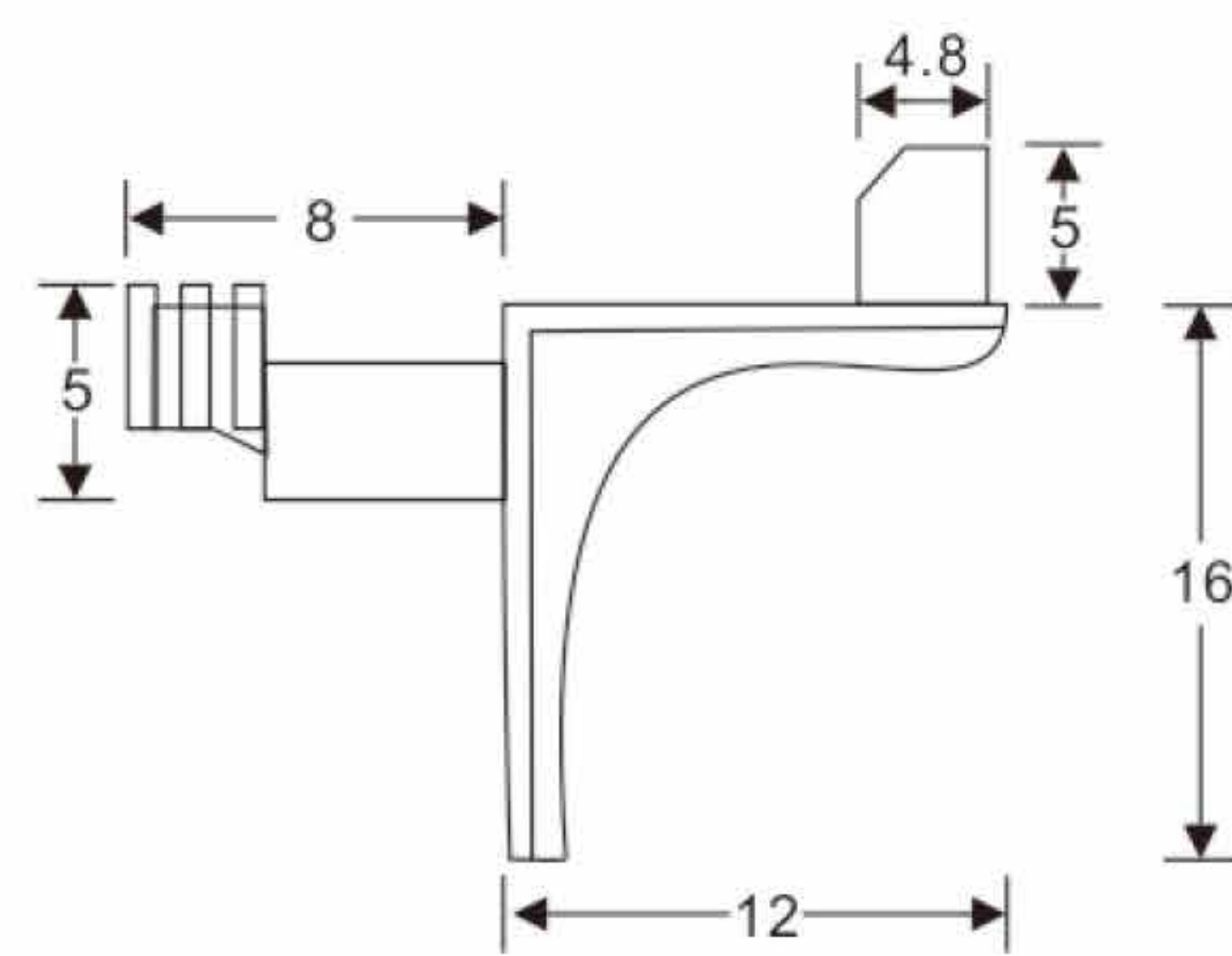

SB.3063

Material: Zinc alloy
Finish: Nickel

10000 ↑
10000 pcs/ctn

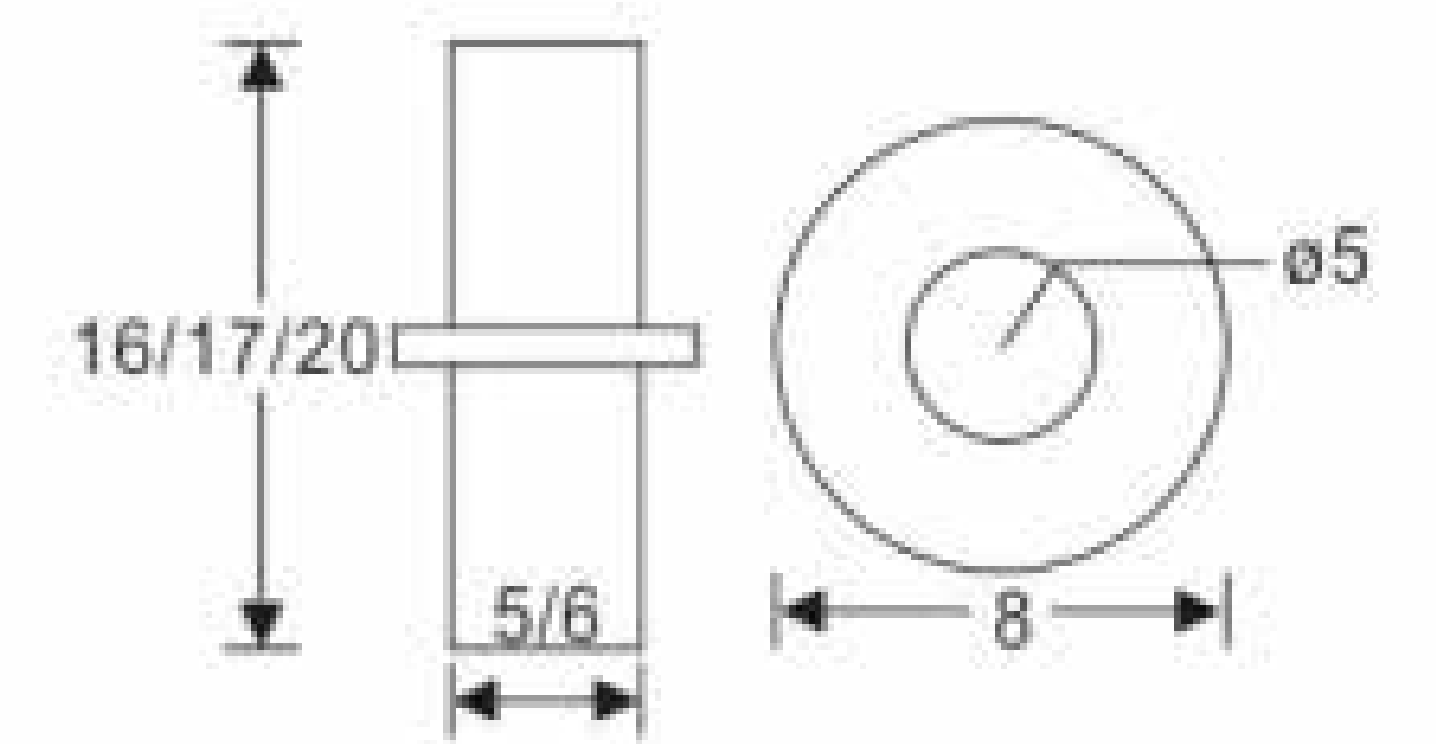

SB.2060

5 × 16/20 mm
/6 × 17/20 mm
Material: Steel
Finish: Nickel/Zinc
Size: 5x16/20 mm
/6x17/20 mm

10000 ↑
10000 pcs/ctn

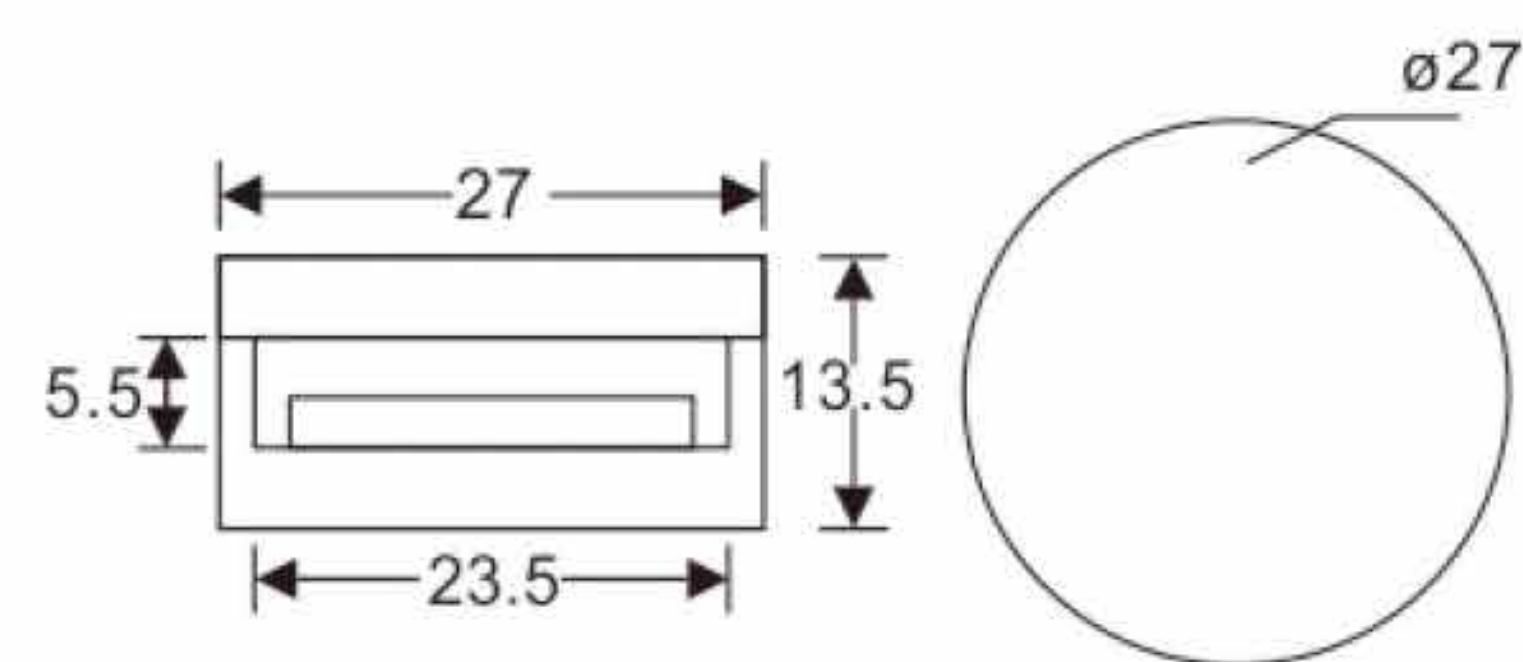

SC.6020

Material: Zinc Alloy
Finish: Chrome

1000 ↑
1000 pcs/ctn

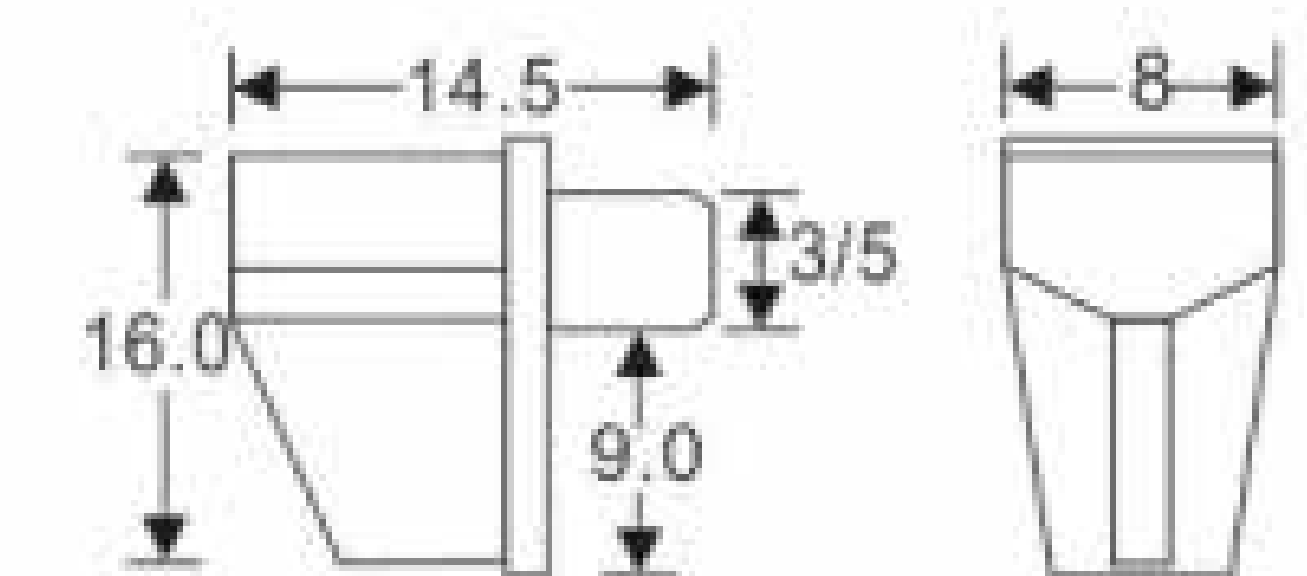

SB.6050

3/5 mm

Material: Plastic+Steel
Finish: White/Transparent
Size: 3/5 mm

10000 ↑
10000 pcs/ctn

GLASS CLAMP



SC.1260

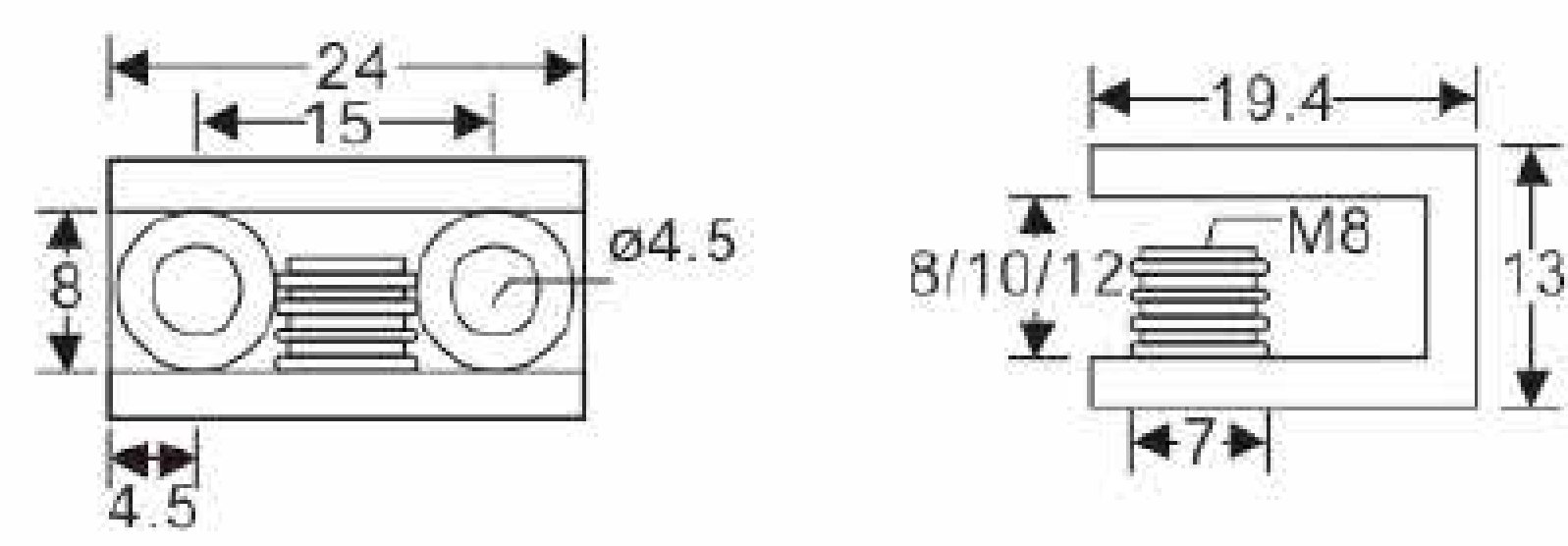

8/10/12 mm 10/12 mm

Material: Zinc Alloy
Finish: Chrome/Satin
Suitable thickness: 8/10/12 mm

 1200/700/400 ↑
1200/700/400 pcs/ctn



SC.1140

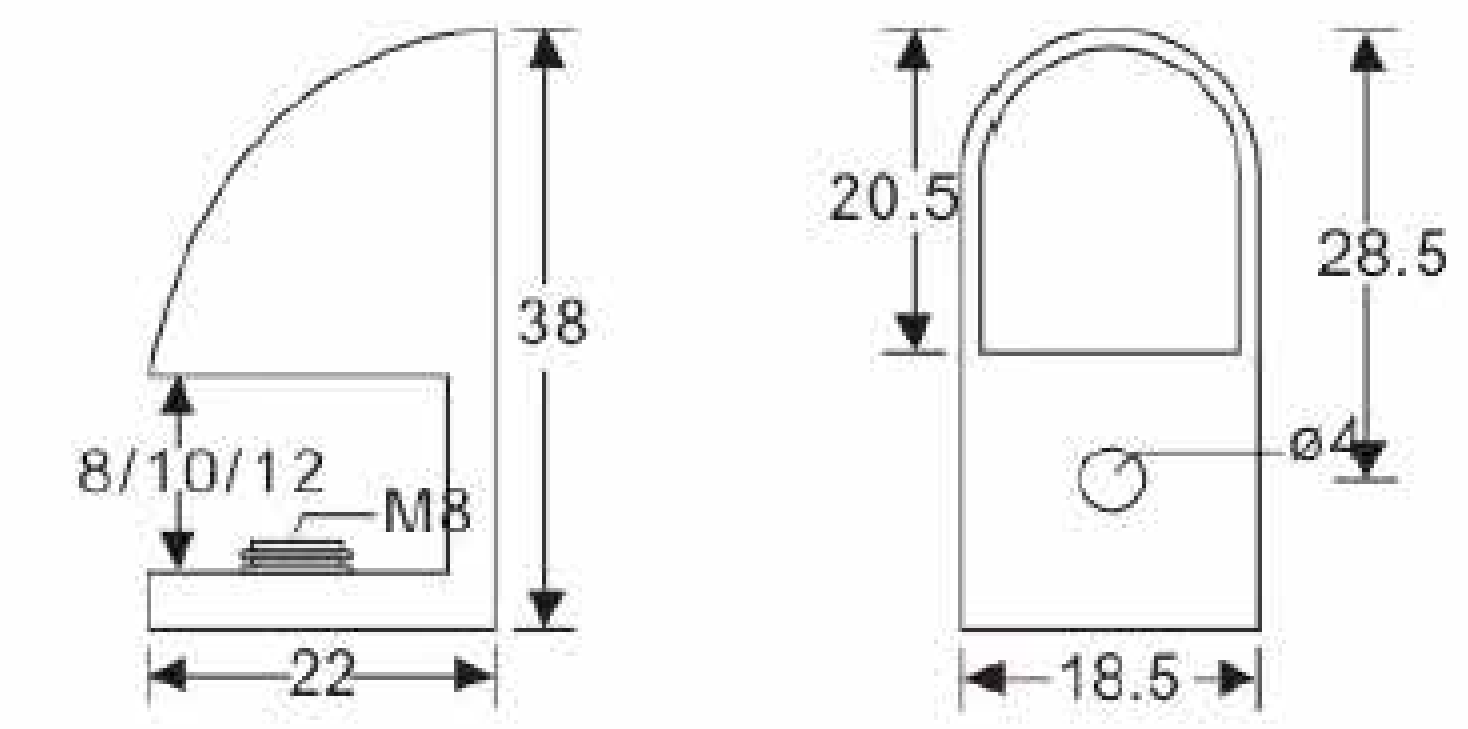

8/10/12 mm

Material: Zinc Alloy
Finish: Chrome/Satin
Suitable thickness: 8/10/12 mm

 1200/900 ↑
1200/900 pcs/ctn

ADJUSTABLE GLASS CLAMP

3-20/5-30/8-40 mm

Material: Zinc Alloy
Finish: Chrome/Satin Nickel
Suitable thickness: 3-20/5-30/8-40 mm

 180/120/60 ↑
180/120/60 pcs/ctn

SC.3370



Product Size

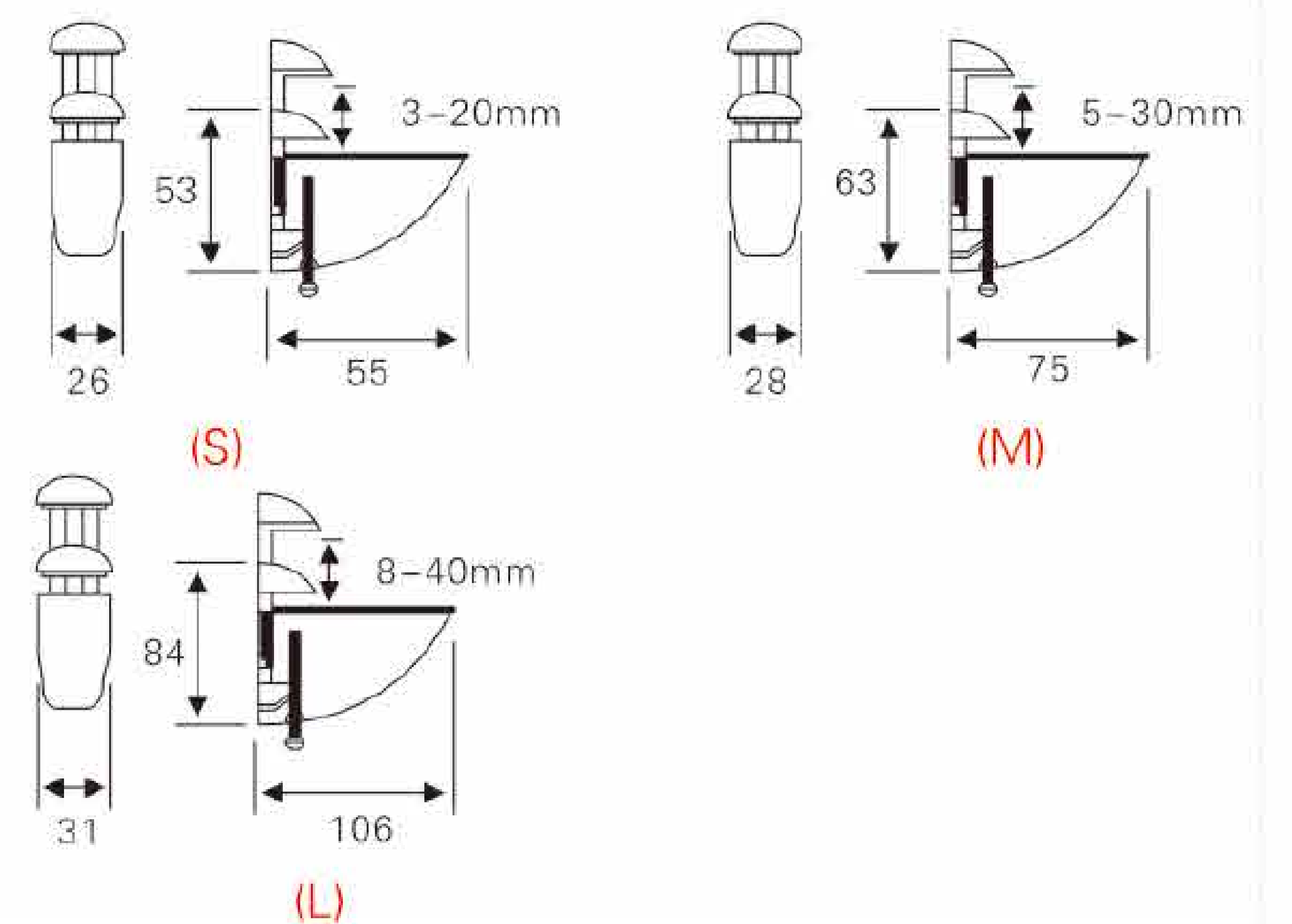

84/100 × 28 mm

Material: Zinc alloy
Finish: Chrome/Satin nickel
Size: 84/100 × 28 mm

 80 ↑
80 pcs/ctn

SC.3260



Product Size

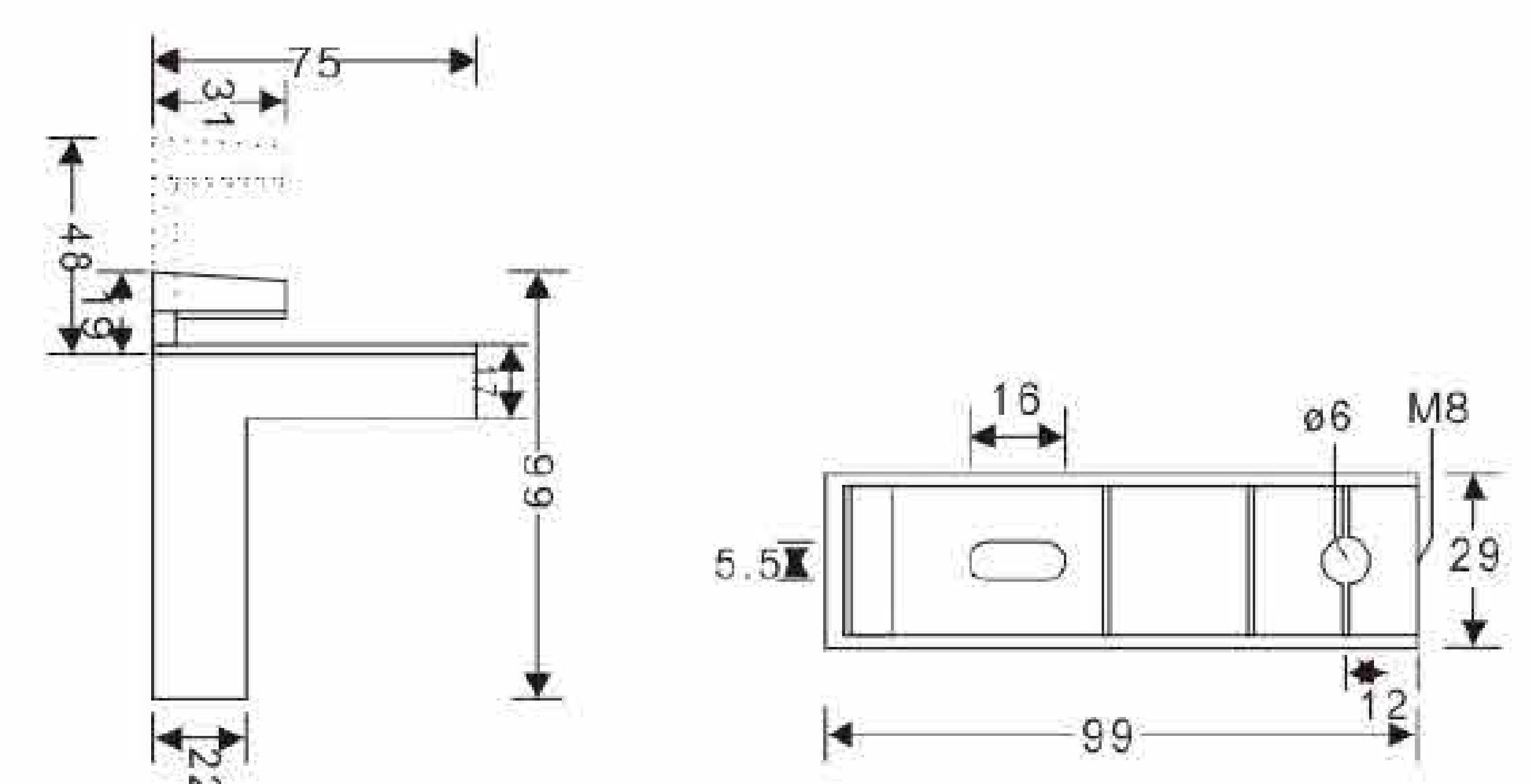

CONNECTING AND FASTNESS FITTINGS

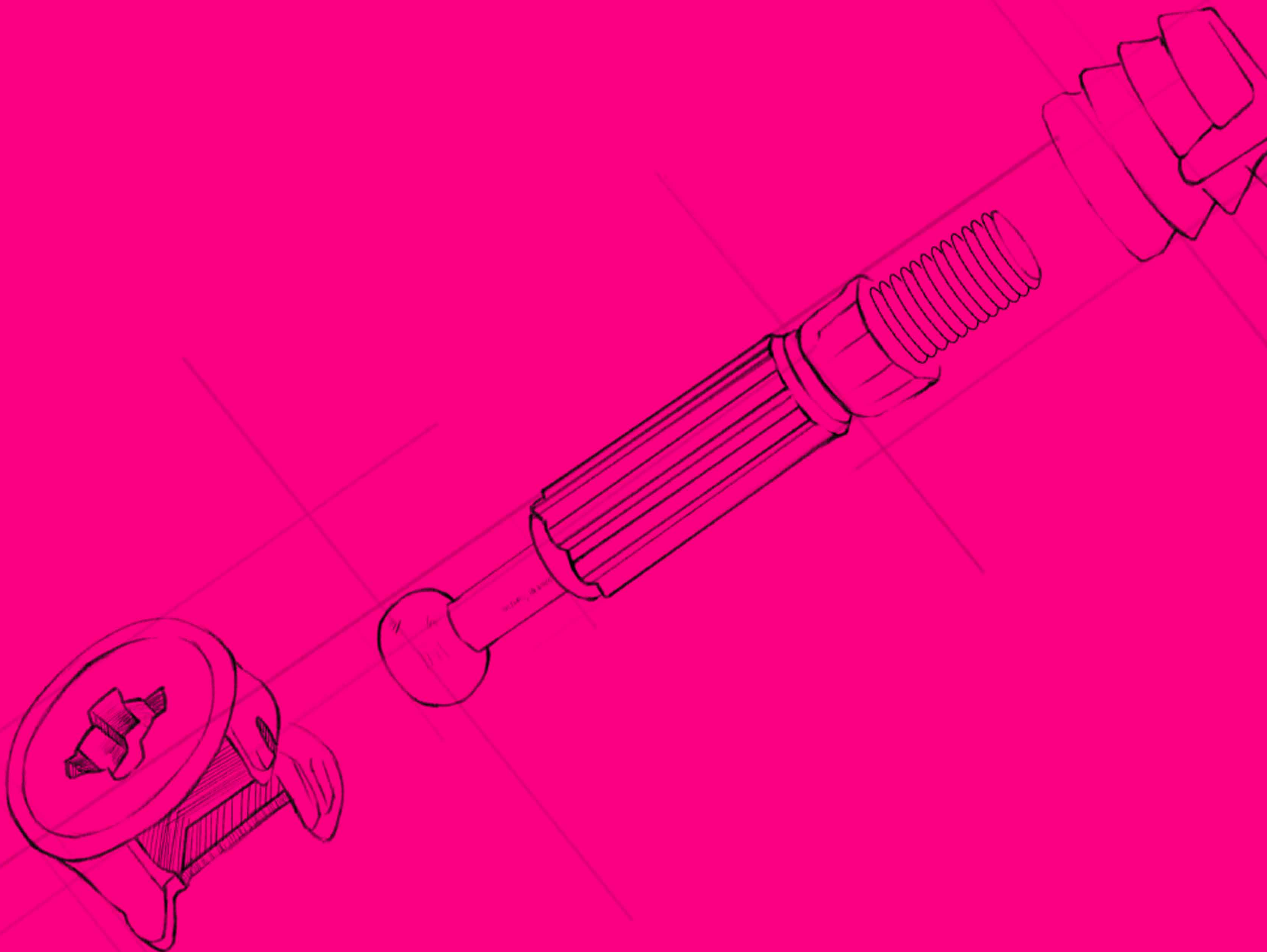

CONNECTING BOLT

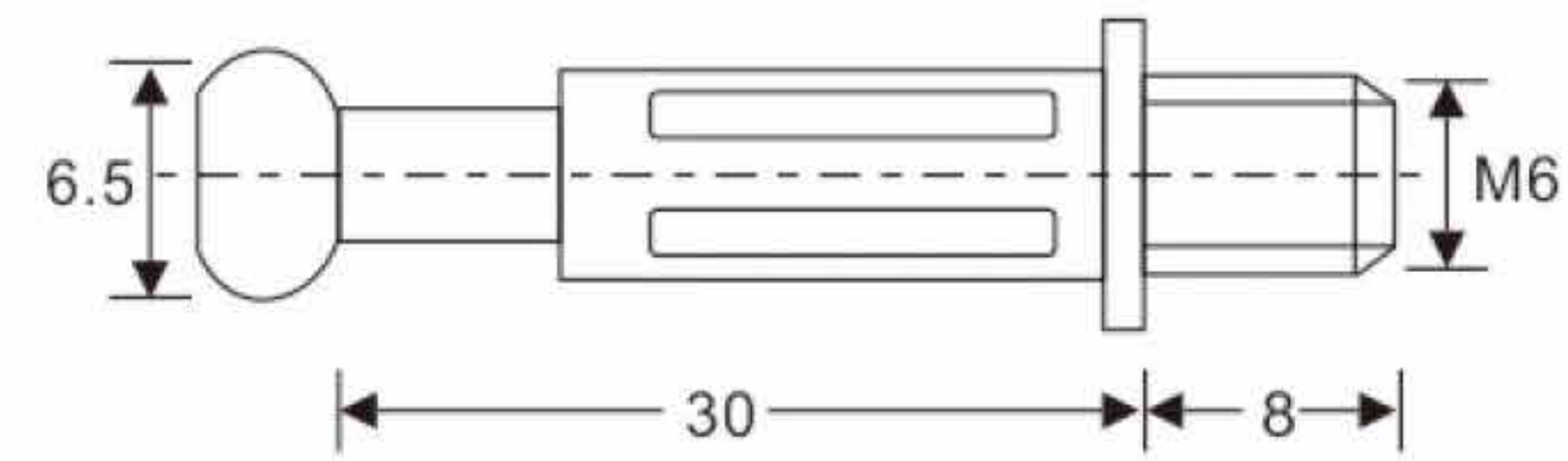
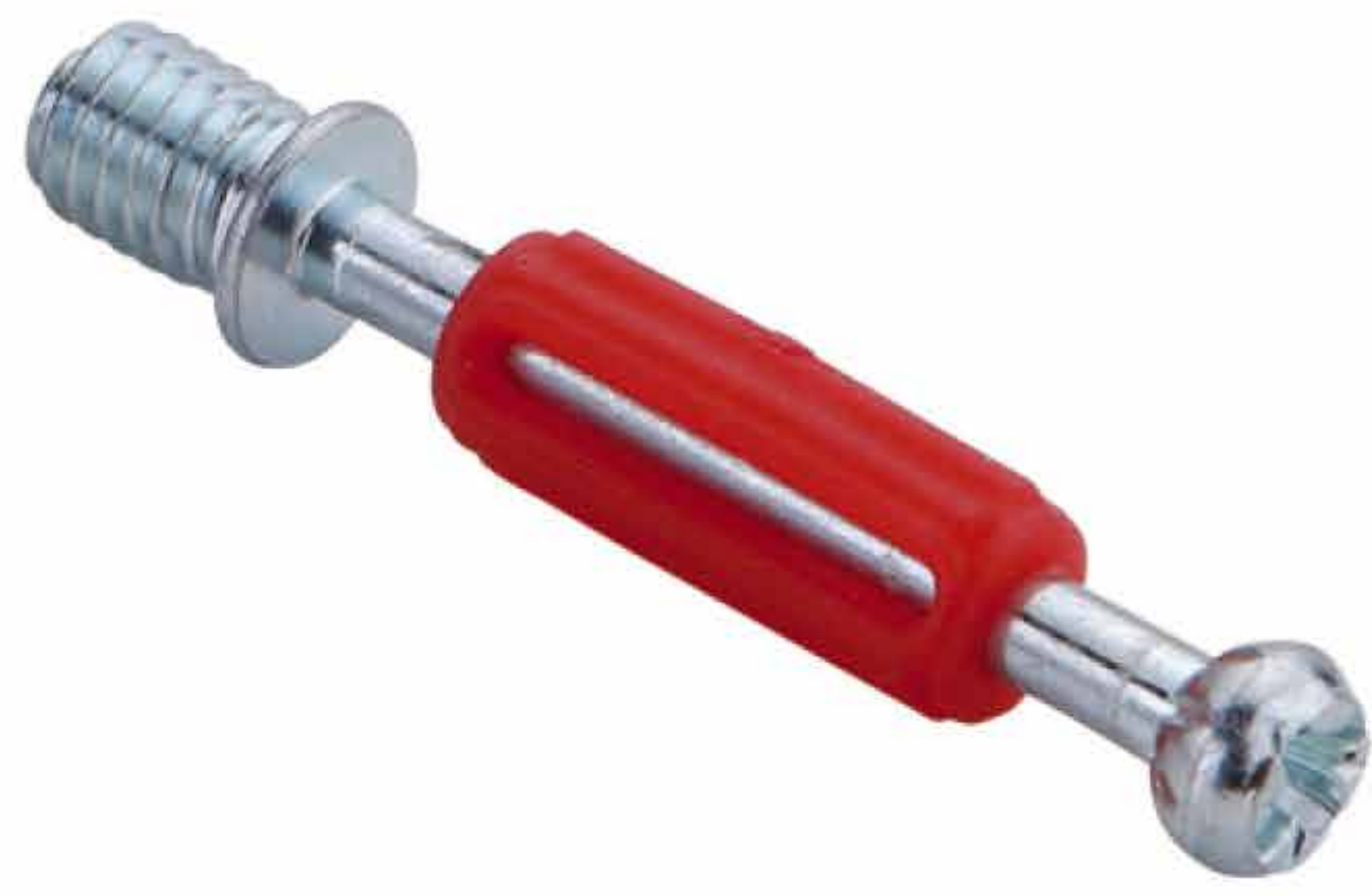

M6 × L42 mm
 Material: Steel+Plastic
 Finish: Zinc
 Size: M6 × L42 mm

CF.1820

 3000 ↑
 3000 pcs/ctn

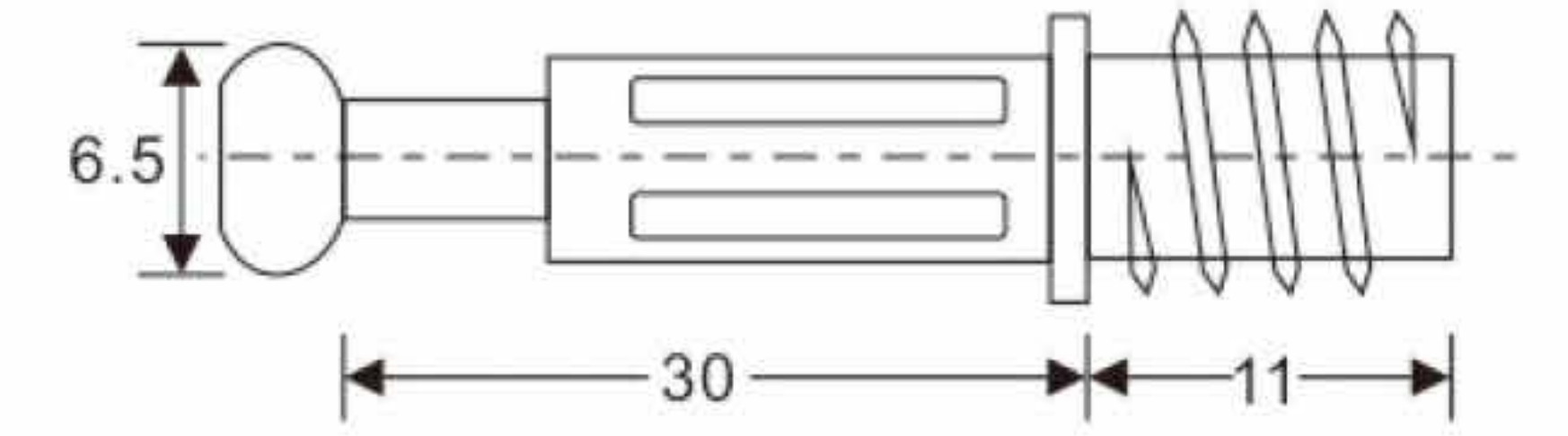
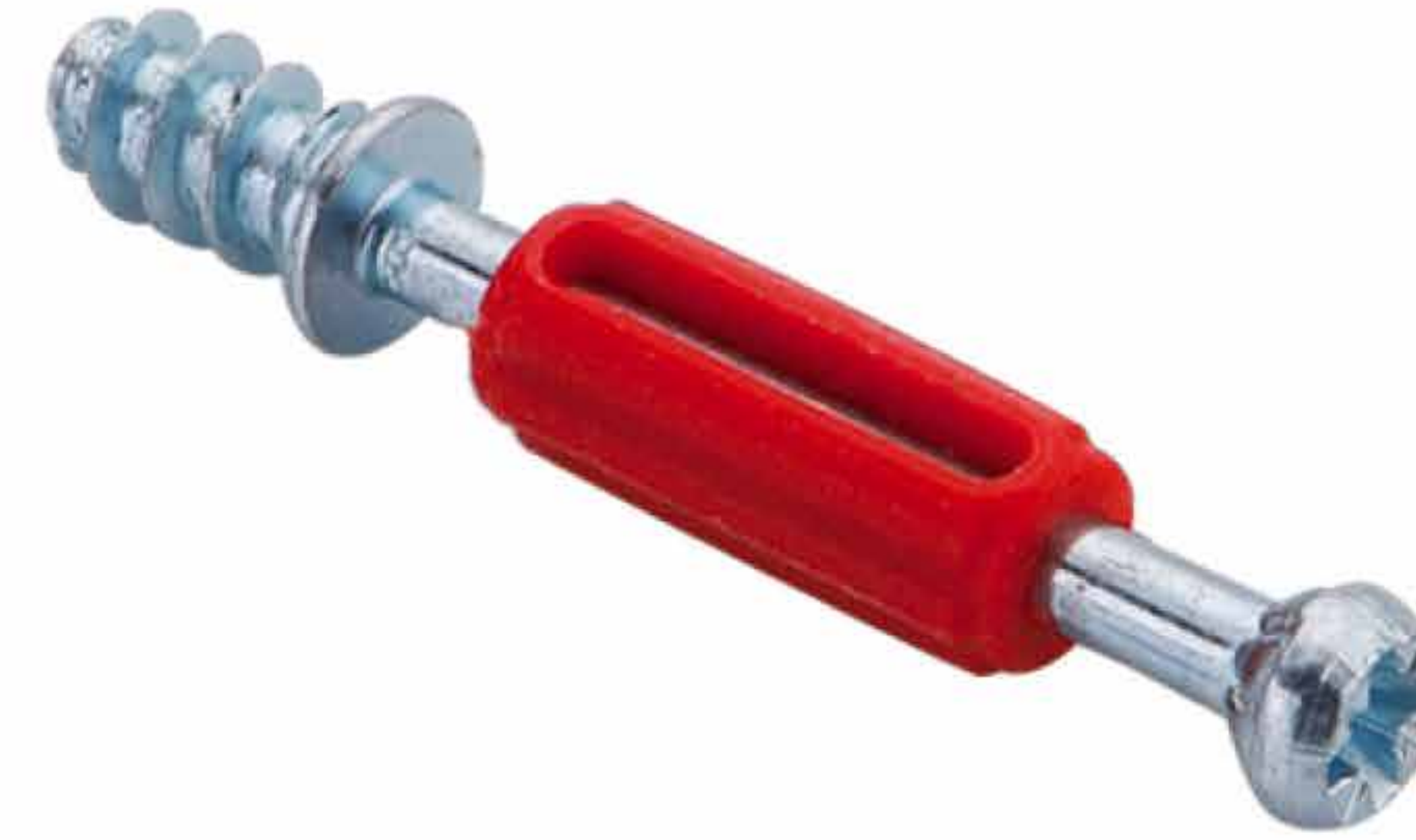

6 × L44 mm
 Material: Steel+Plastic
 Finish: Zinc
 Size: 6 × L44 mm

CF.1810

 3000 ↑
 3000 pcs/ctn

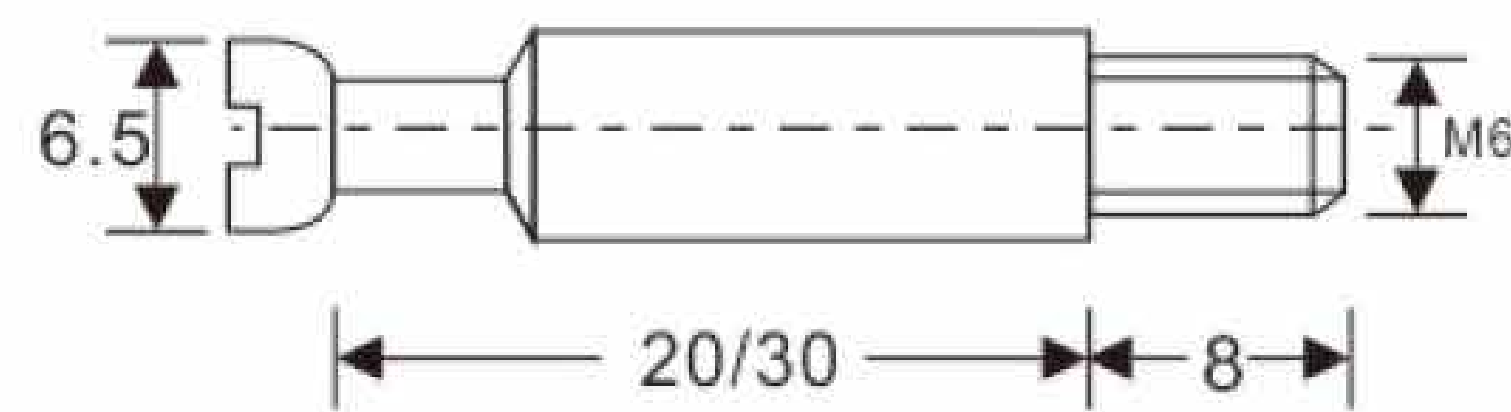
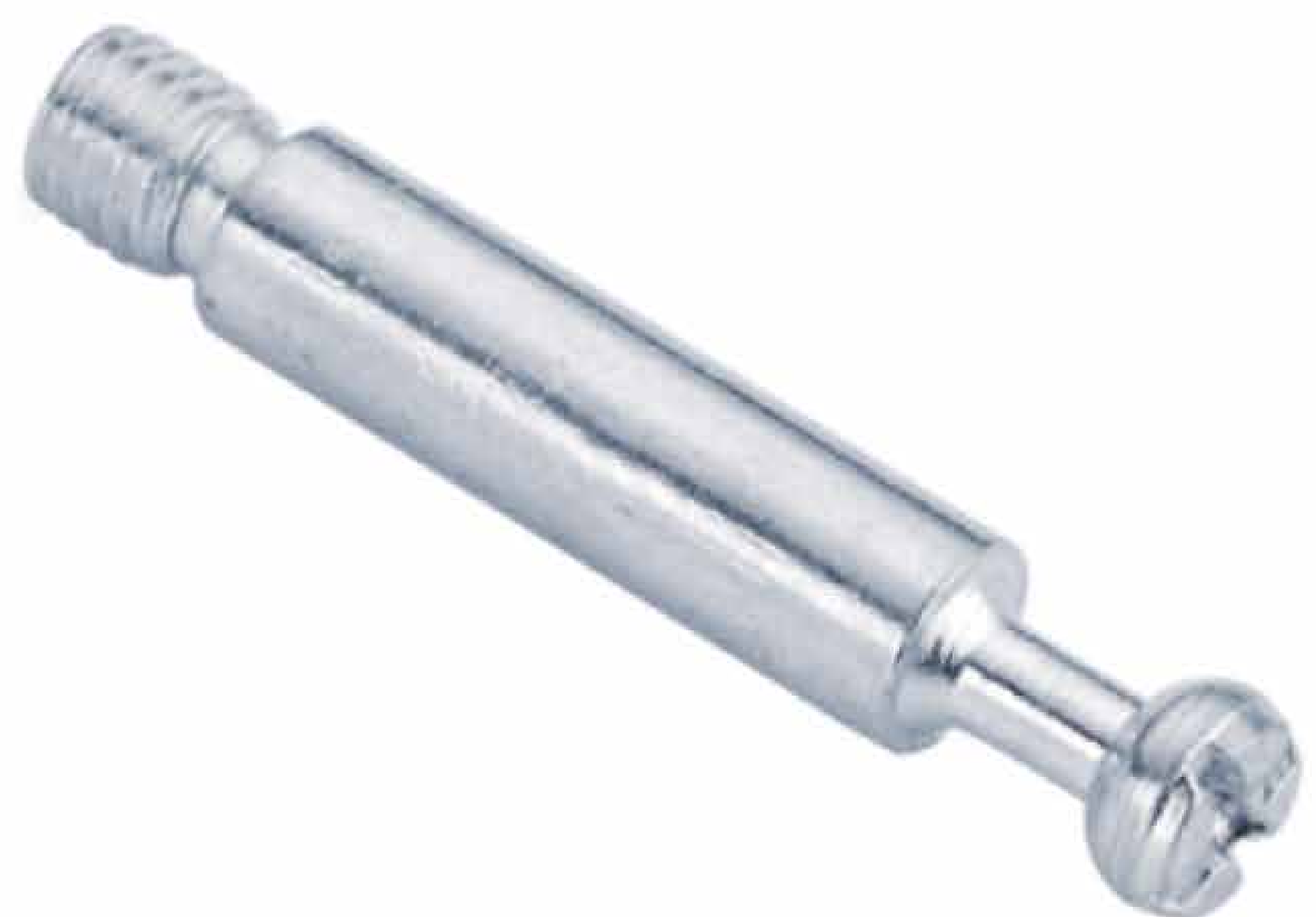

M6/6.3/6.5/7 × L31/41 mm
 M6/6.7 × L31/37/41 mm
 Material: Steel
 Finish: Zinc
 Size: M6/6.3/6.5/7 × L31/41 mm
 M6/6.7 × L31/37/41 mm

CF.1690

 4000/3000/2000 ↑
 4000/3000/2000 pcs/ctn

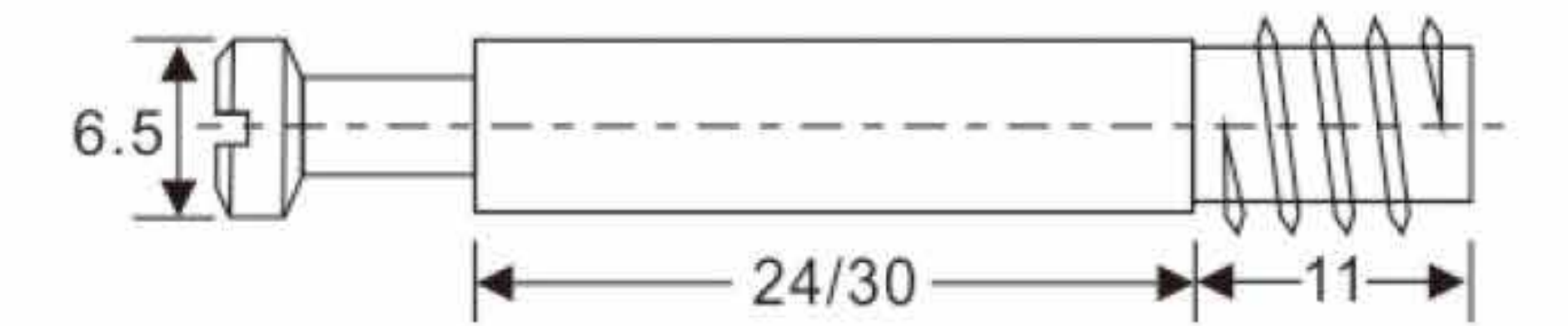

6.3 × L44 mm
 /6.5 × L34/44 mm
 /7 × L34/44 mm

CF.1680

Material: Steel
 Finish: Zinc
 Size: 6.3 × L44 mm
 /6.5 × L34/44 mm
 /7 × L34/44 mm
 3000 ↑
 3000 pcs/ctn

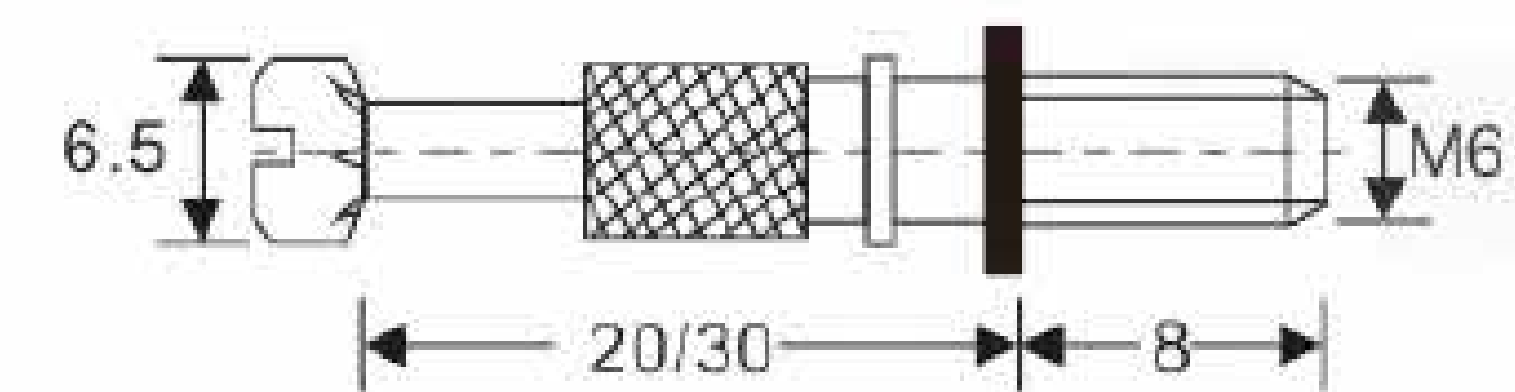

M6 × L31/41/44 mm
 Material: Steel
 Finish: Zinc
 Size: M6 × L31/41/44 mm

CF.1520

 4000/3000 ↑
 4000/3000 pcs/ctn

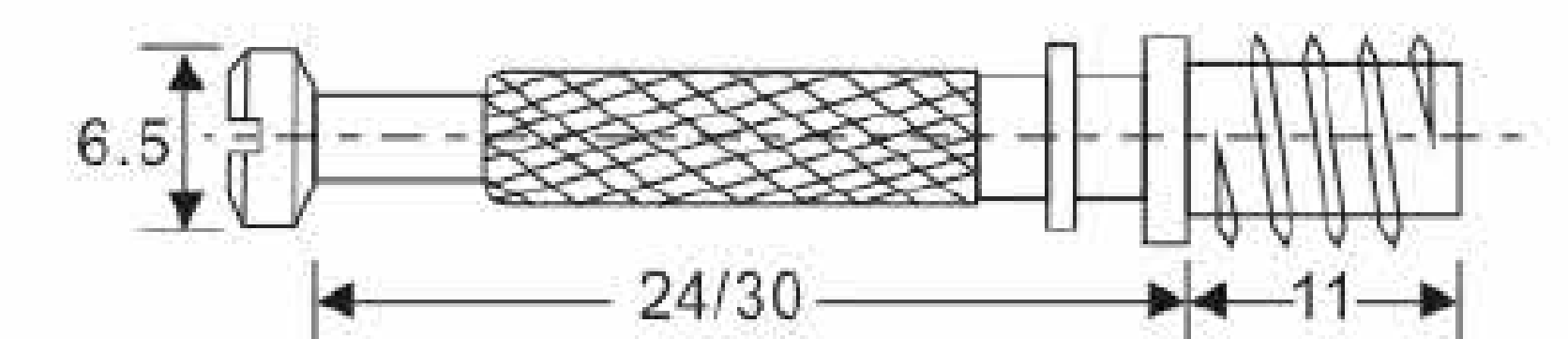

6 × L34/44 mm
 Material: Steel
 Finish: Zinc
 Size: 6 × L34/44 mm

CF.1510

 4000/3000 ↑
 4000/3000 pcs/ctn

CONNECTING BOLT

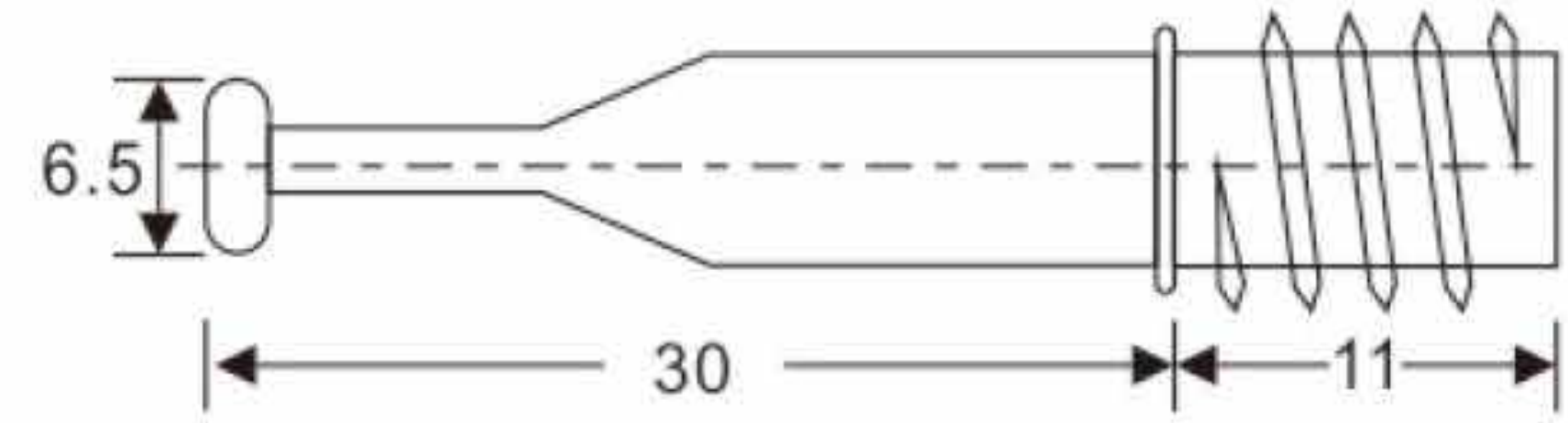

6 × L43 mm
 Material: Steel
 Finish: Zinc
 Size: 6 × L43 mm

CF.1441

 3000 ↑
 3000 pcs/ctn

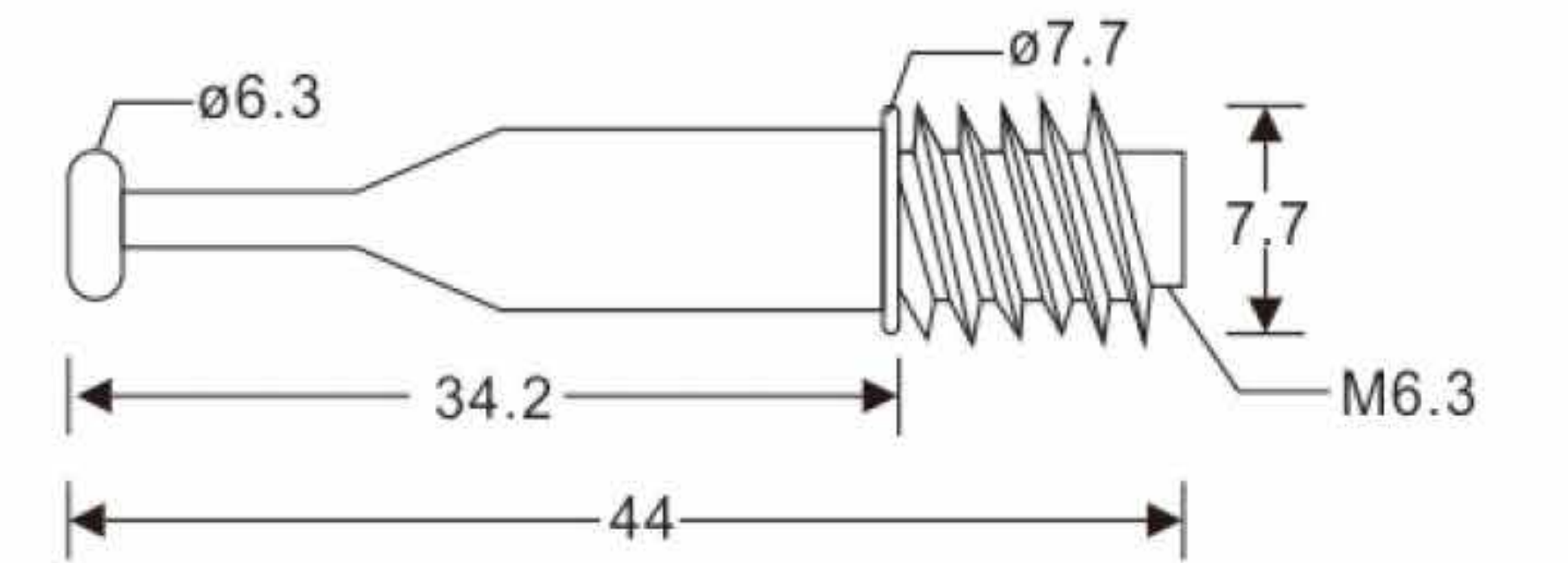

M6.3 × L44 mm
 Material: Steel
 Finish: Zinc
 Size: M6.3 × L44 mm

CF.1440

 2000 ↑
 2000 pcs/ctn

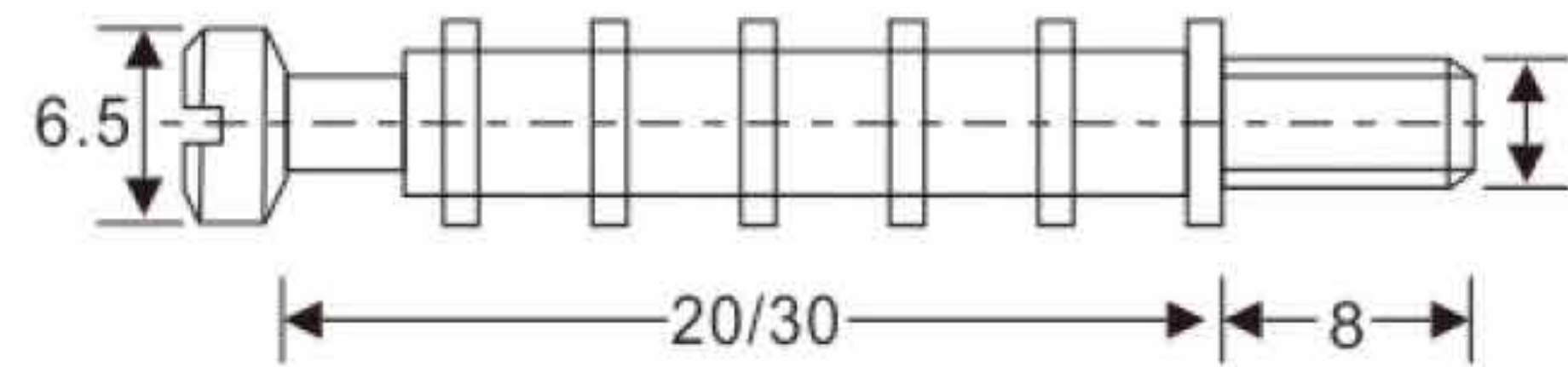

6 × L31/41 mm
 Material: Steel
 Finish: Zinc
 Size: 6 × L31/41 mm

CF.1560

 4000/3000 ↑
 4000/3000 pcs/ctn

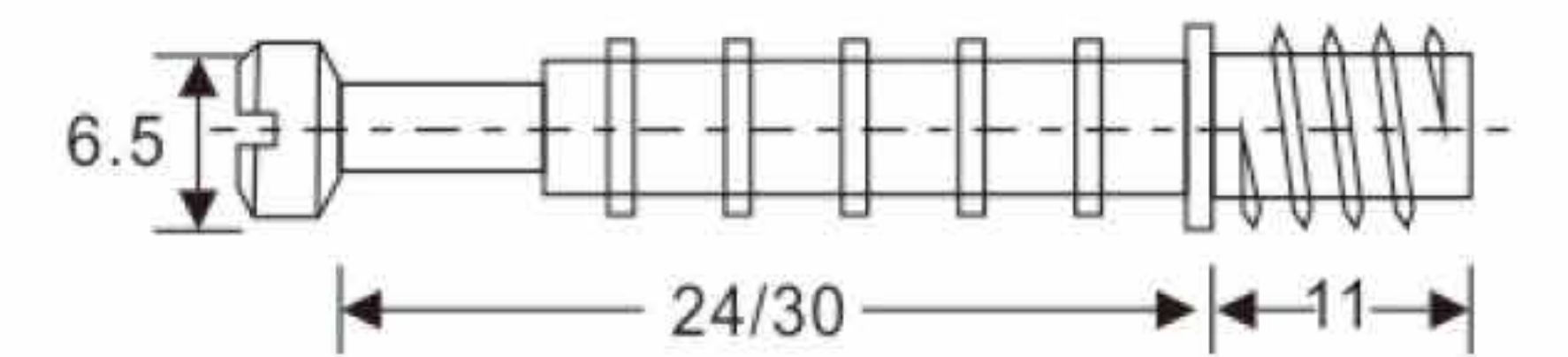

6 × L34/44 mm
 Material: Steel
 Finish: Zinc
 Size: 6 × L34/44 mm

CF.1550

 4000/3000 ↑
 4000/3000 pcs/ctn

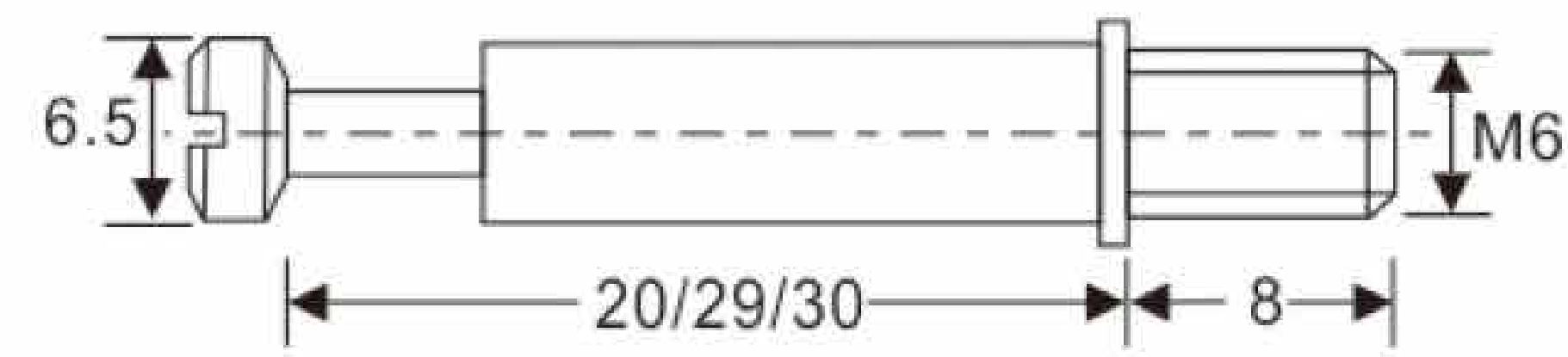

M6 × L31/41 mm
 Material: Steel
 Finish: Zinc
 Size: M6 × L31/41 mm

CF.1530

 4000/3000 ↑
 4000/3000 pcs/ctn

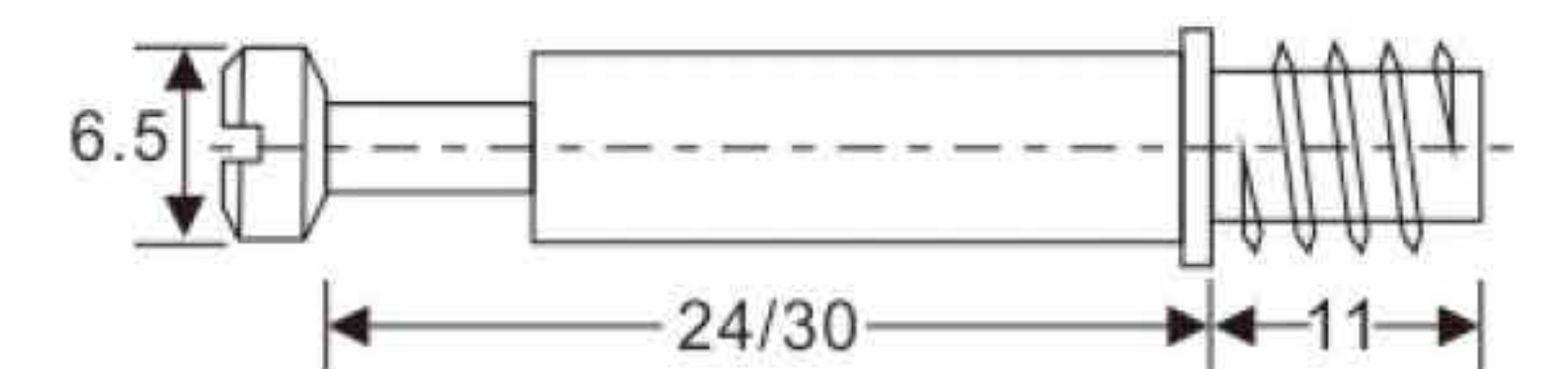

6 × L34/44 mm
 /6.3 × L44 mm
 Material: Steel
 Finish: Zinc
 Size: 6 × L34/44 mm
 /6.3 × L44 mm

CF.1540

 4000/3000 ↑
 4000/3000 pcs/ctn

CONNECTING BOLT

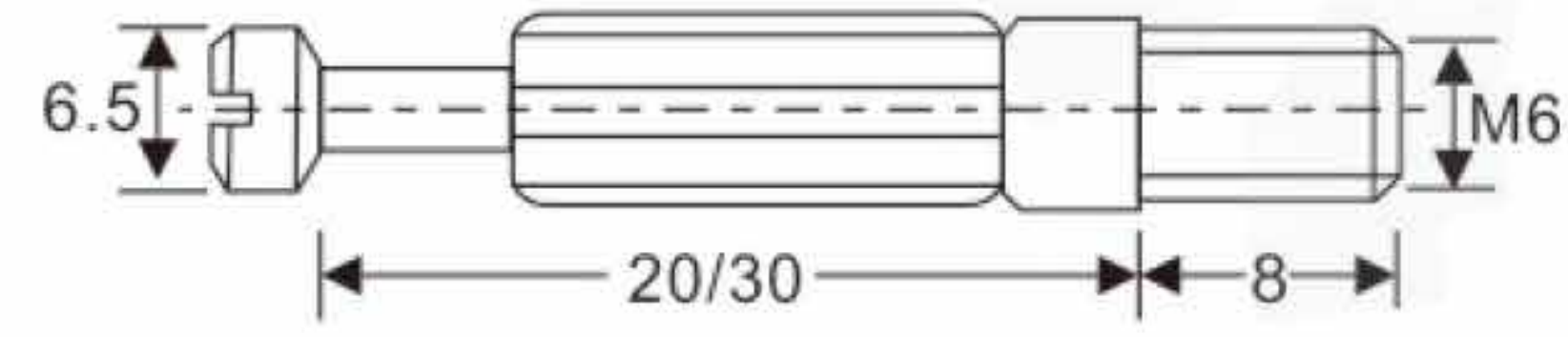

M6 × L42 mm
 Material: Steel+Plastic
 Finish: Zinc
 Size: M6 × L42 mm

CF.1660

 3000 ↑
 3000 pcs/ctn

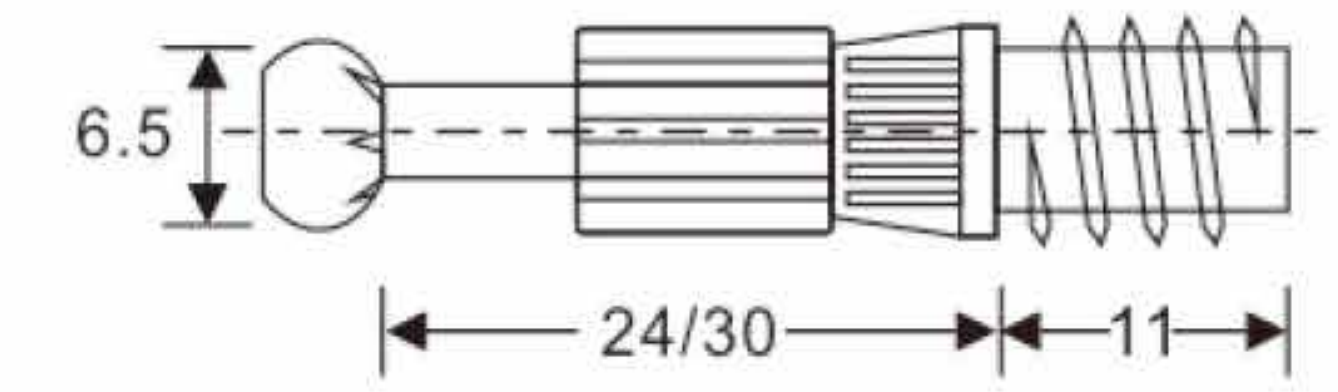

6.3 × L44 mm
 Material: Steel+Plastic
 Finish: Zinc
 Size: 6.3 × L44 mm

CF.1670

 3000 ↑
 3000 pcs/ctn

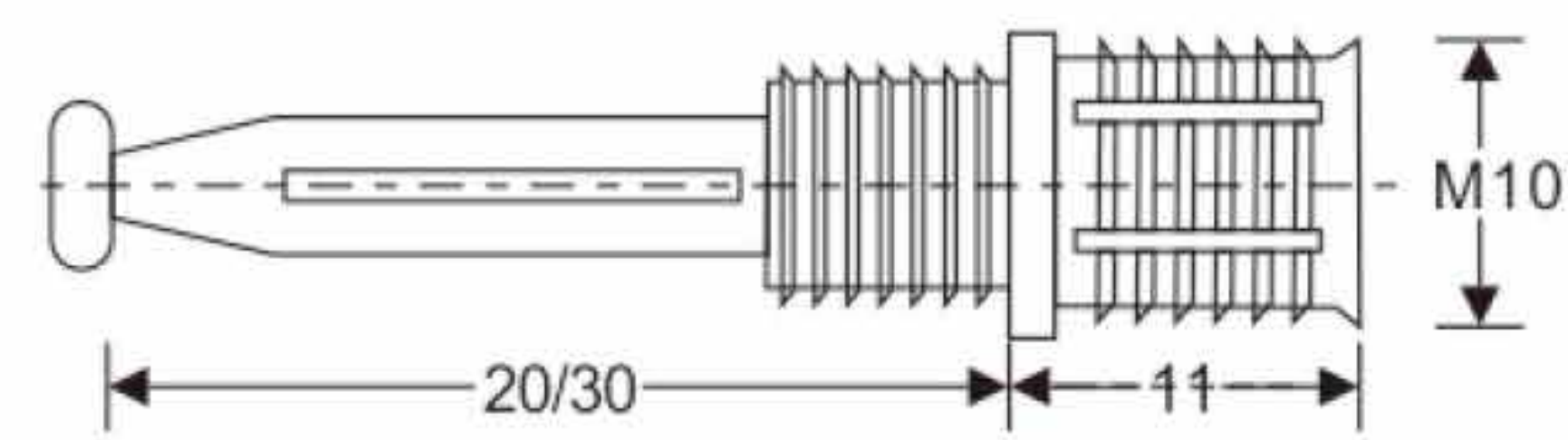

M8 × L34/44 mm
 Material: Plastic+Zinc alloy
 Finish: Grey+Zinc
 Size: M8 × L34/44 mm

CF.1350

 2000 ↑
 2000 pcs/ctn

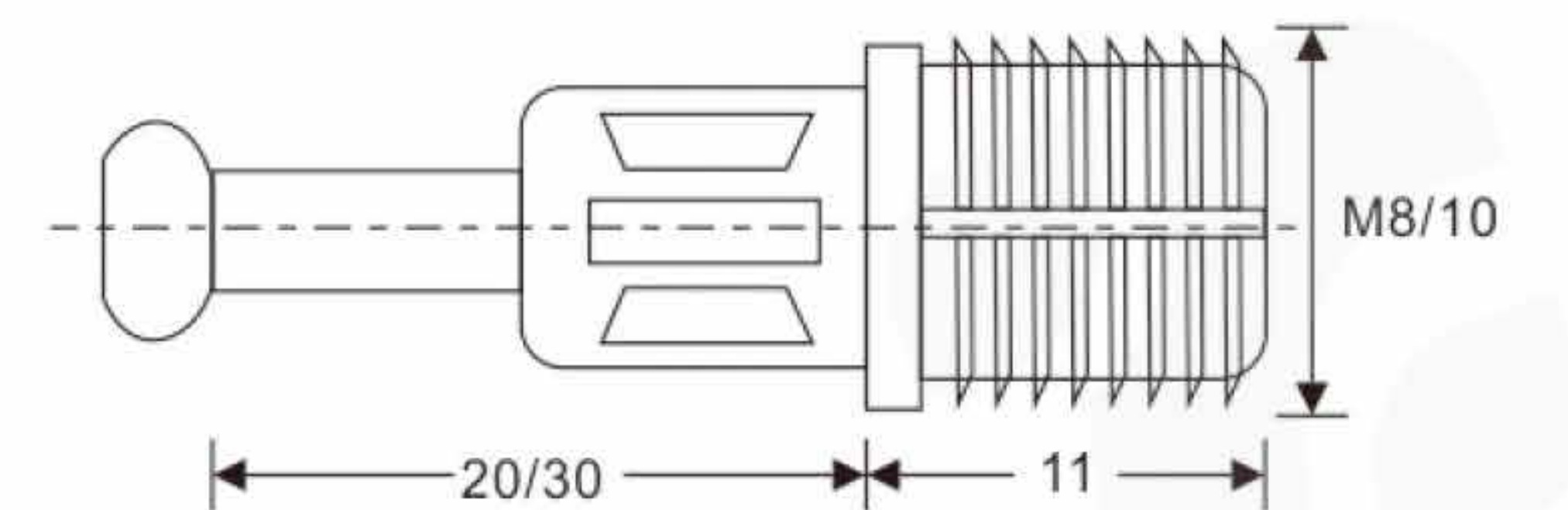

M8 × L32/42 mm
 M10 × L32/42 mm
 Material: Steel+Plastic
 Finish: Black
 Size: M8 × L32/42 mm
 M10 × L32/42 mm
 3000/2000 ↑
 3000/2000 pcs/ctn

CF.1380

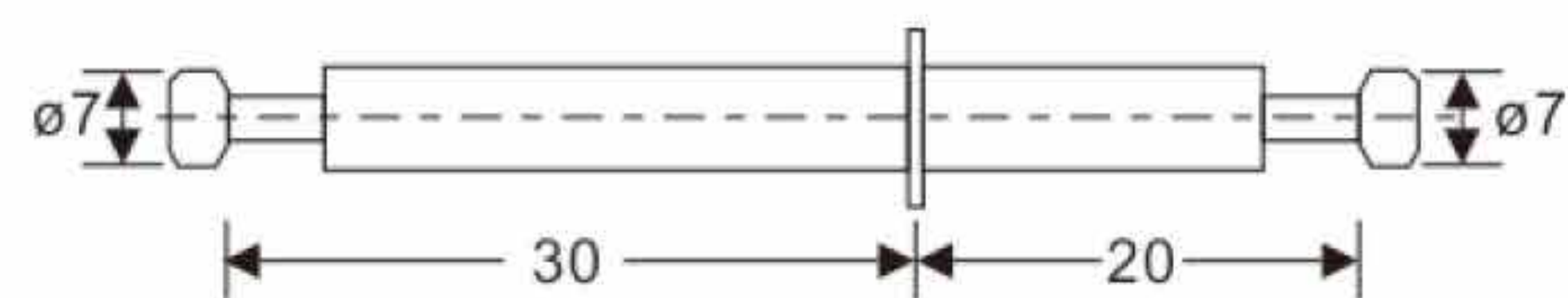

Φ7 × L74/84 mm
 Material: Steel
 Finish: Zinc
 Size: Φ7 × L74/84 mm

CF.1630

 1000 ↑
 1000 pcs/ctn

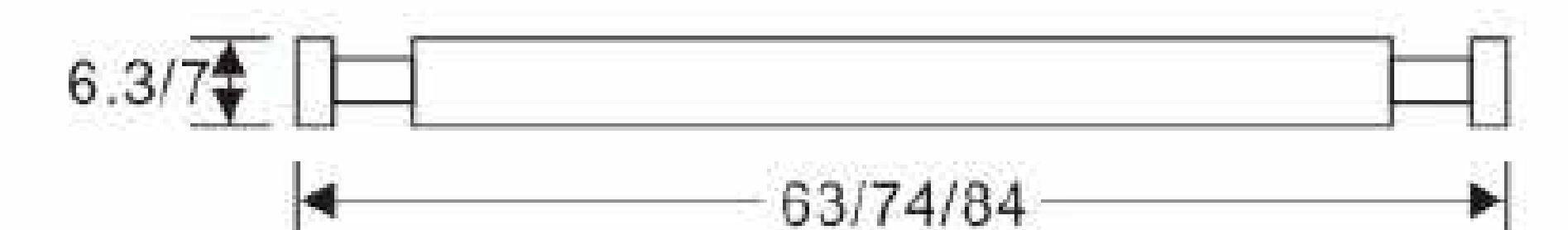

Φ6.3 × L63/84 mm
 / Φ7 × L74/84 mm
 Material: Steel
 Finish: Zinc
 Size: Φ6.3 × L63/84 mm
 / Φ7 × L74/84 mm
 5000 ↑
 5000 pcs/ctn

CF.1620

CONNECTING CAM

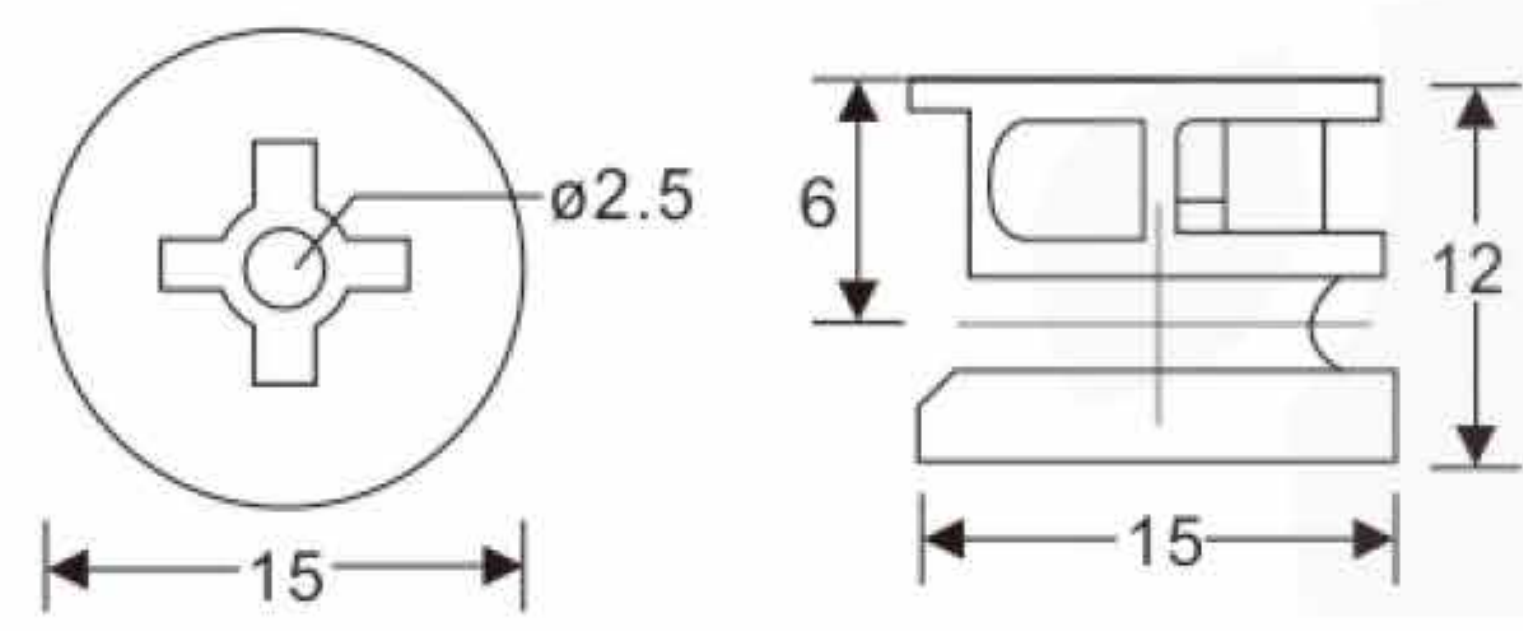

15/16 mm

Material: Zinc alloy
Finish: Zinc/Nickel
Board Thickness: 15/16 mm

CF.3660

 5000 ↑
5000 pcs/ctn

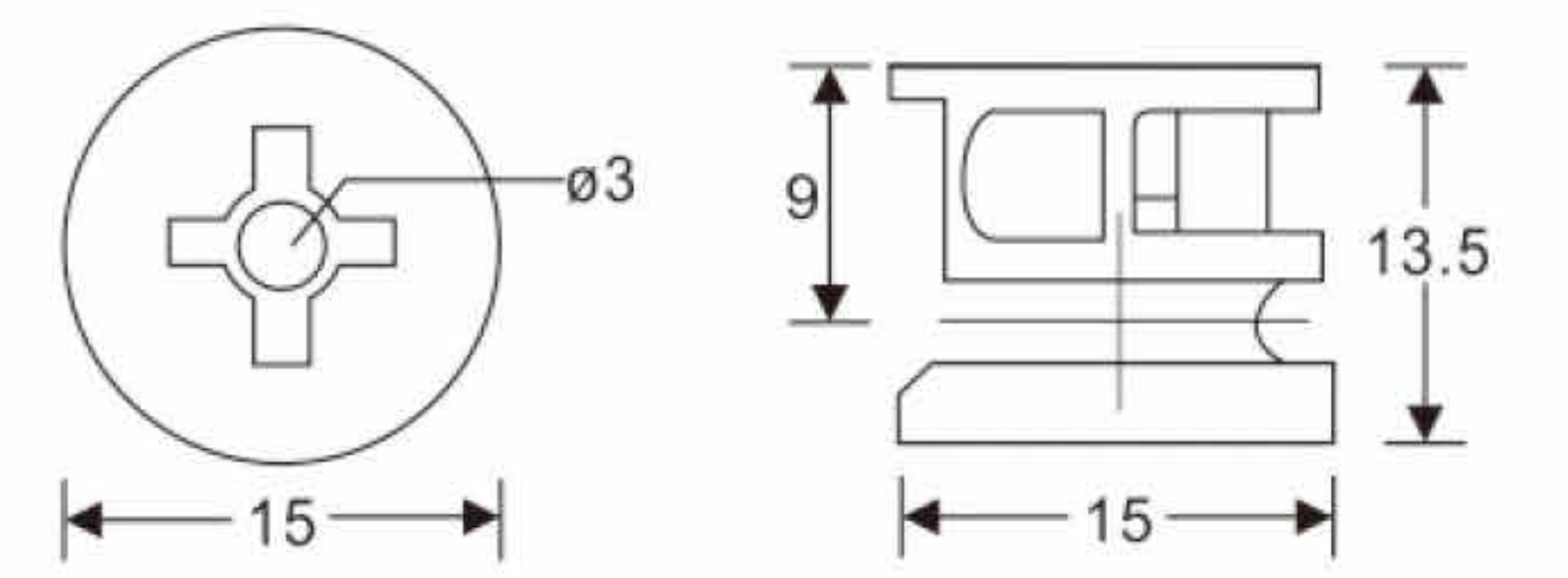

18 mm

Material: Zinc alloy
Finish: Zinc/Nickel
Board Thickness: 18 mm

CF.3661

 5000 ↑
5000 pcs/ctn

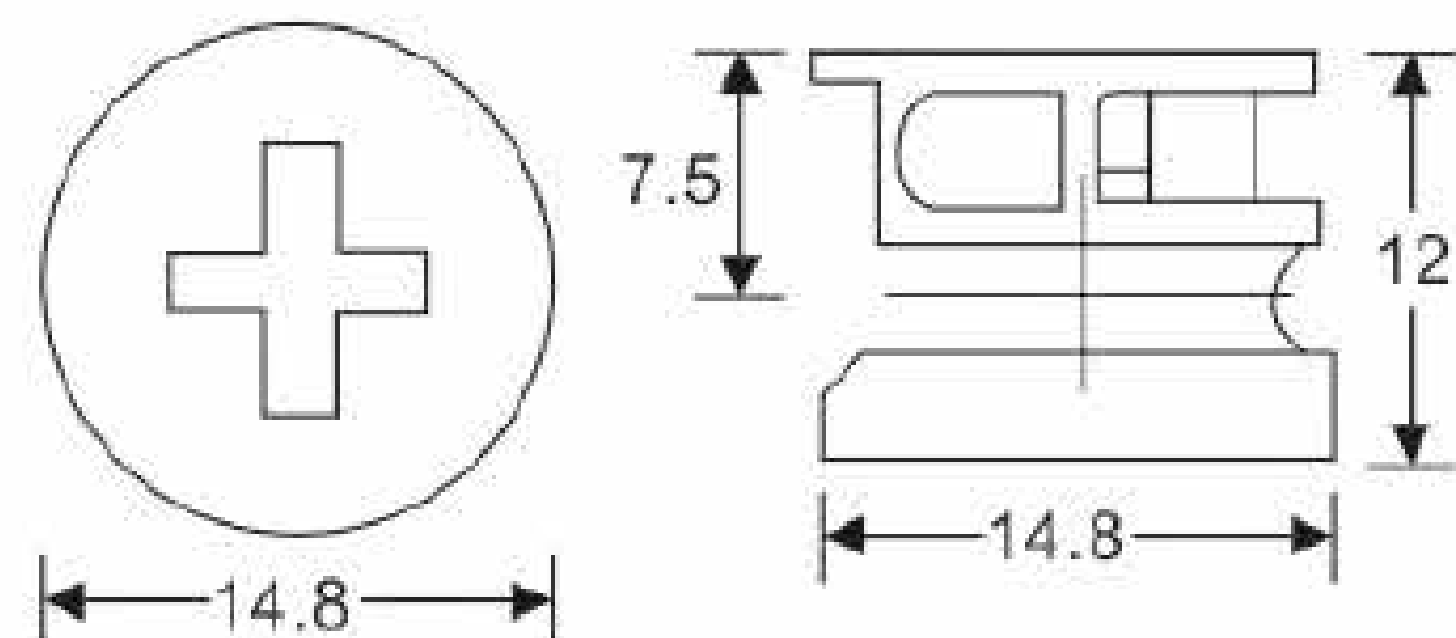

15/16 mm

Material: Zinc alloy
Finish: Zinc
Board Thickness: 15/16 mm

CF.2110

 5000 ↑
5000 pcs/ctn

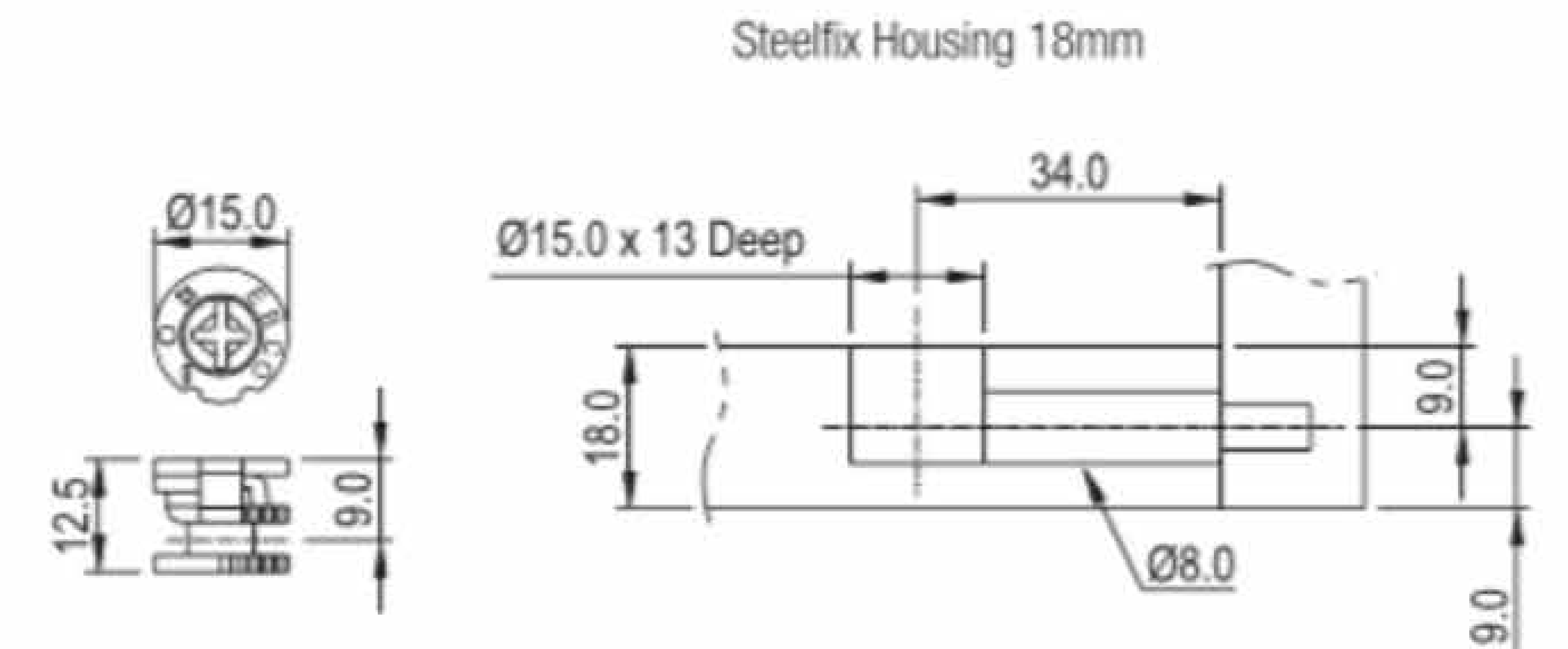

CF.3060

Material: Zinc alloy
Finish: Zinc/Nickel

 5000 ↑
5000 pcs/ctn

FURNITURE NUT/SCREW

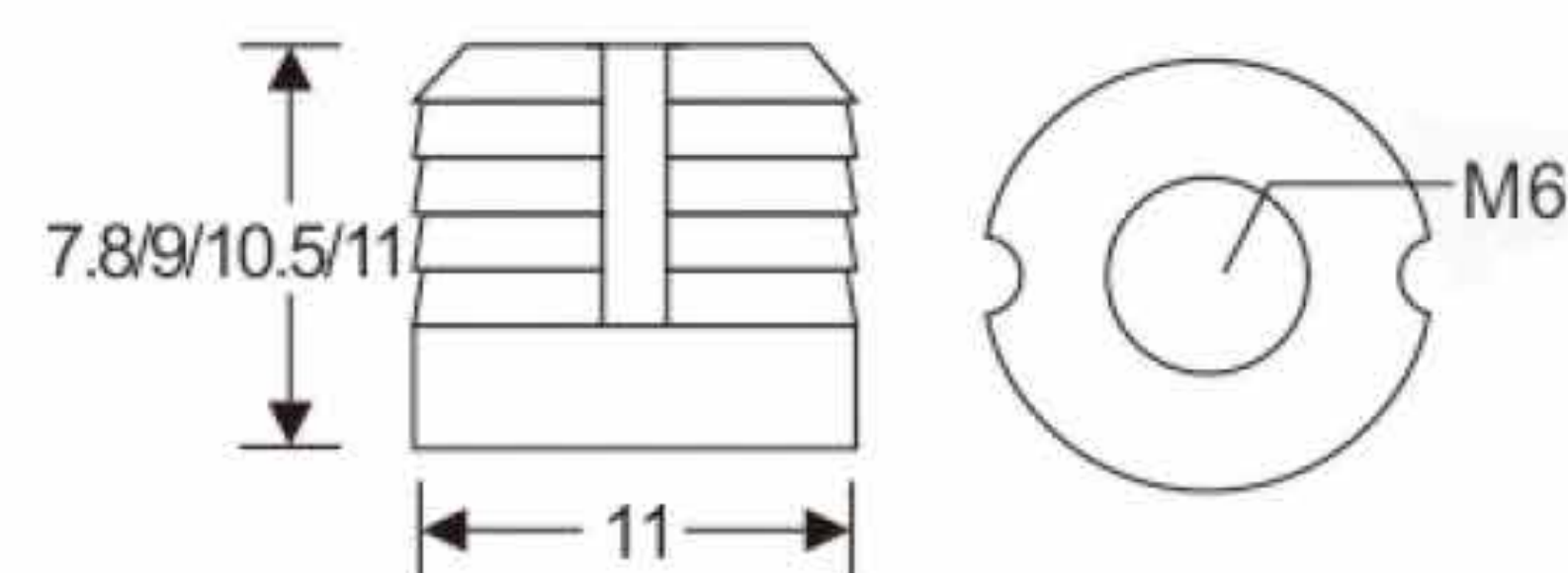

Φ11 × 9/10.5/12 mm

Material: Plastic
Finish: White
Size: Φ11 × 9/10.5/12 mm

FF.2610

 50000 ↑
50000 pcs/ctn

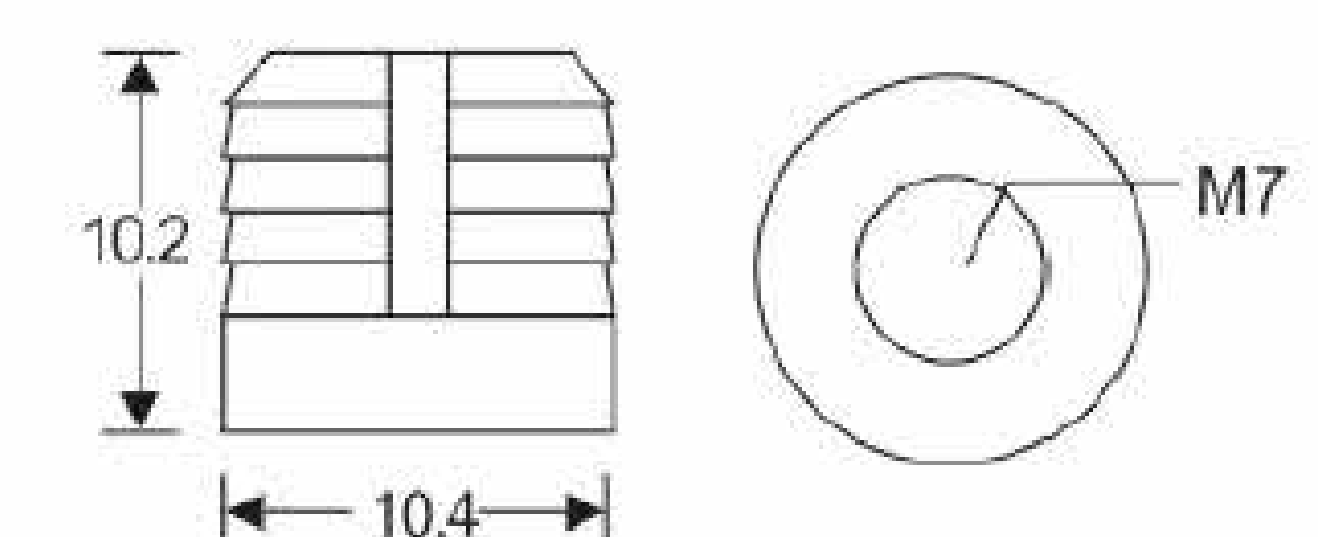

Φ10.5 × 10.5 mm

Material: Plastic
Finish: White
Size: Φ10.5 × 10.5 mm

FF.2650

 50000 ↑
50000 pcs/ctn

FURNITURE NUT/SCREW

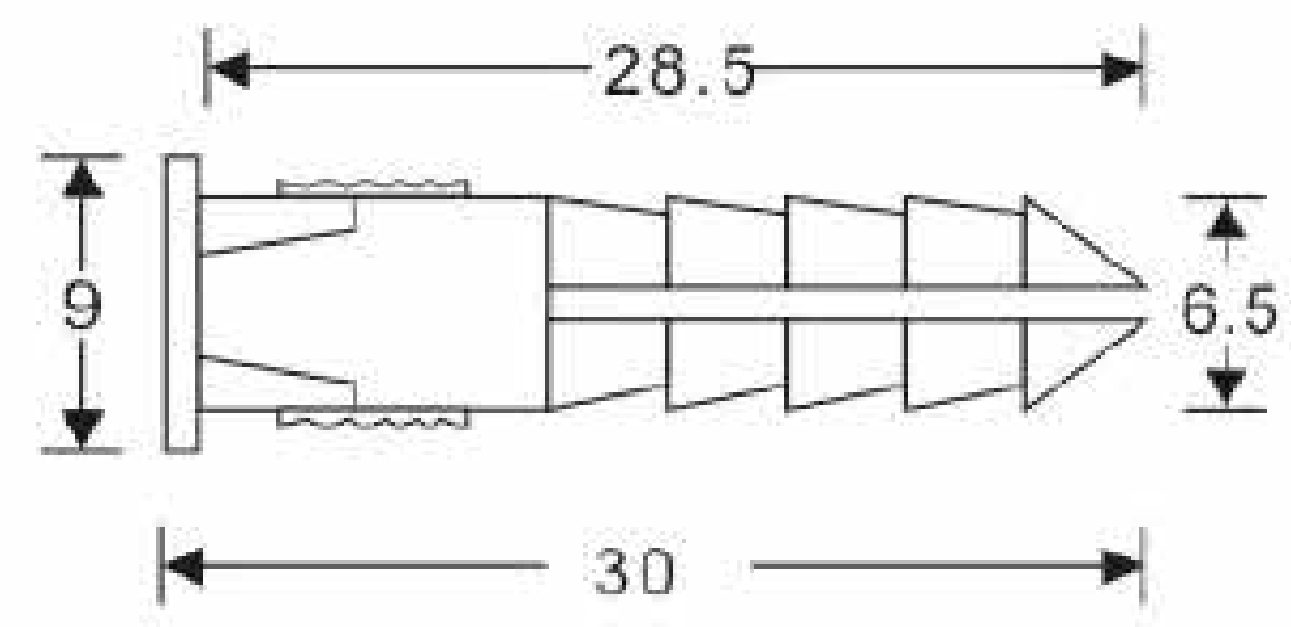

6 × 30 mm

Material: Plastic
Finish: White
Size: 6 × 30 mm

FF.2840

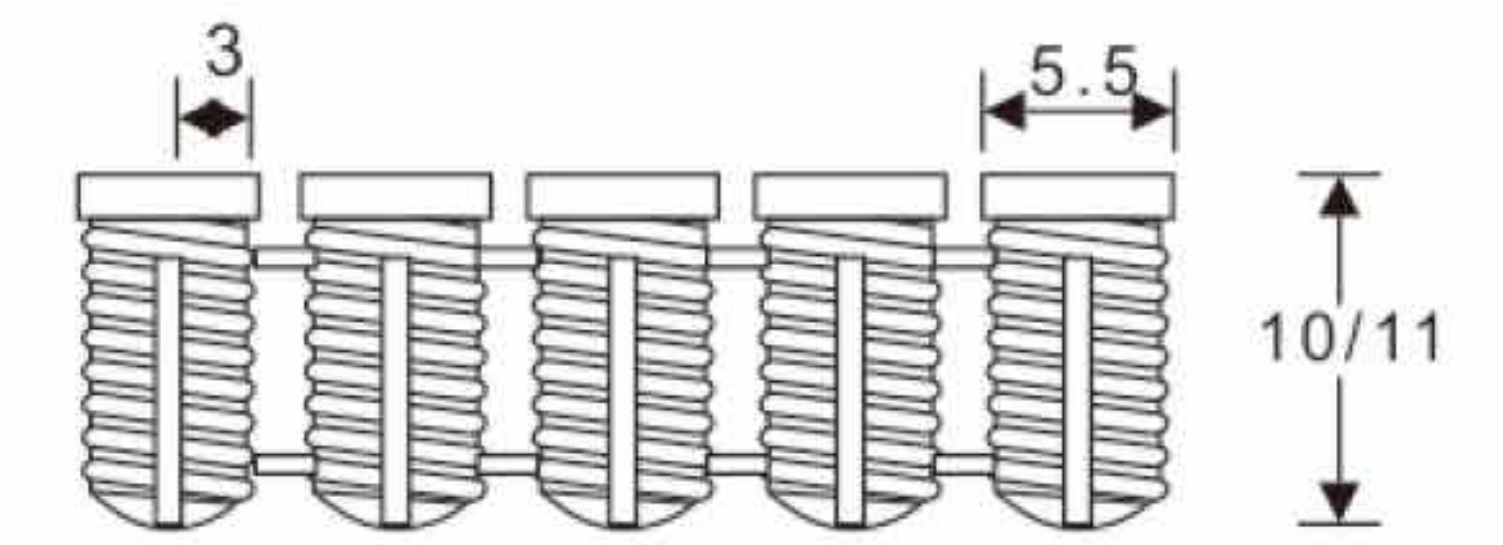
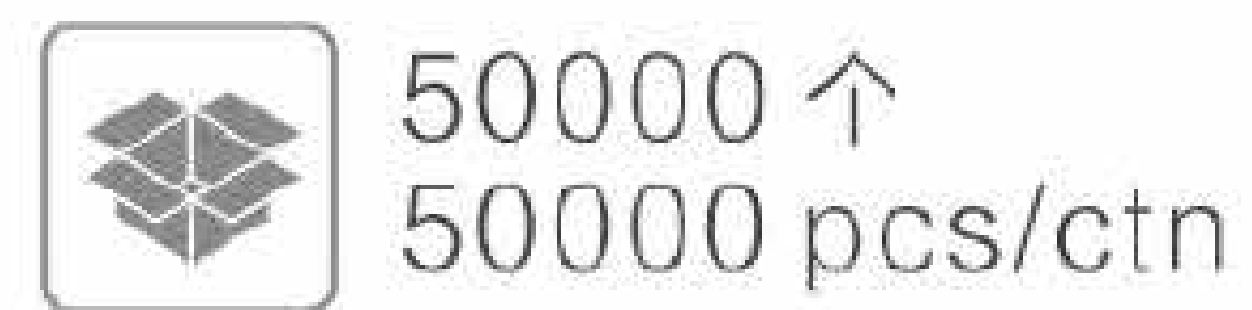

Φ5.5 × 10/12 mm

Material: Plastic
Finish: White
Size: Φ5.5 × 10/12 mm

FF.2710

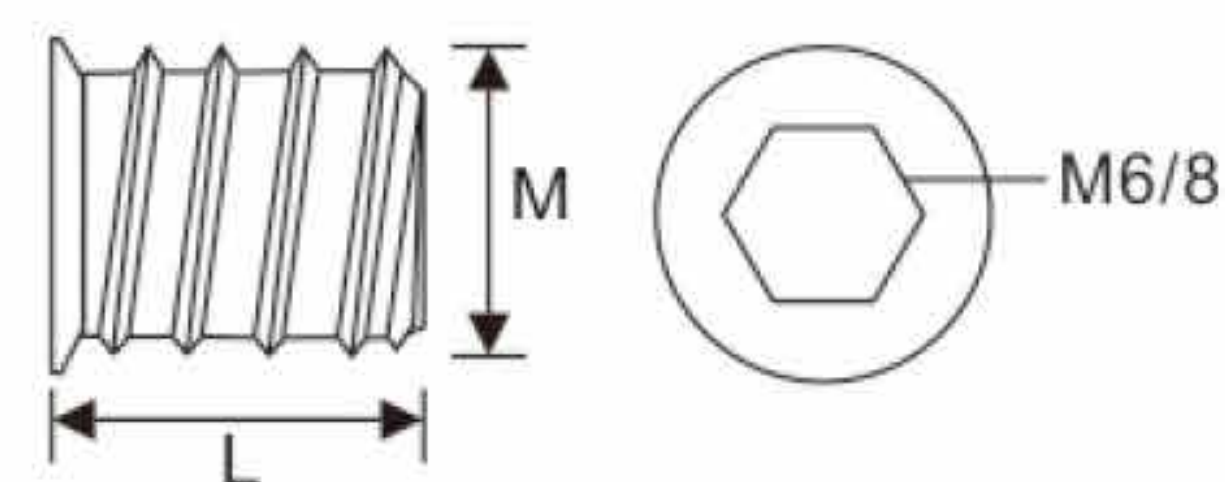
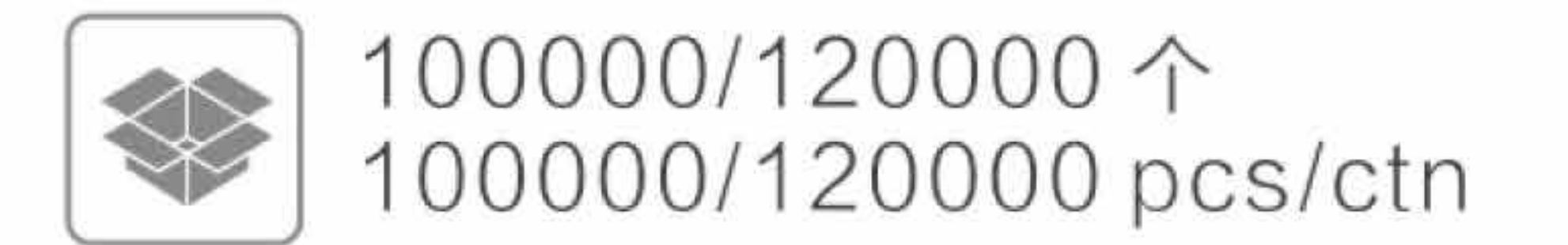

Size:
M6 × 13/15/20/25 mm
M8 × 25/30 mm
M10 × 20/25 mm

Material: Steel
Finish: Zinc

FF.1200

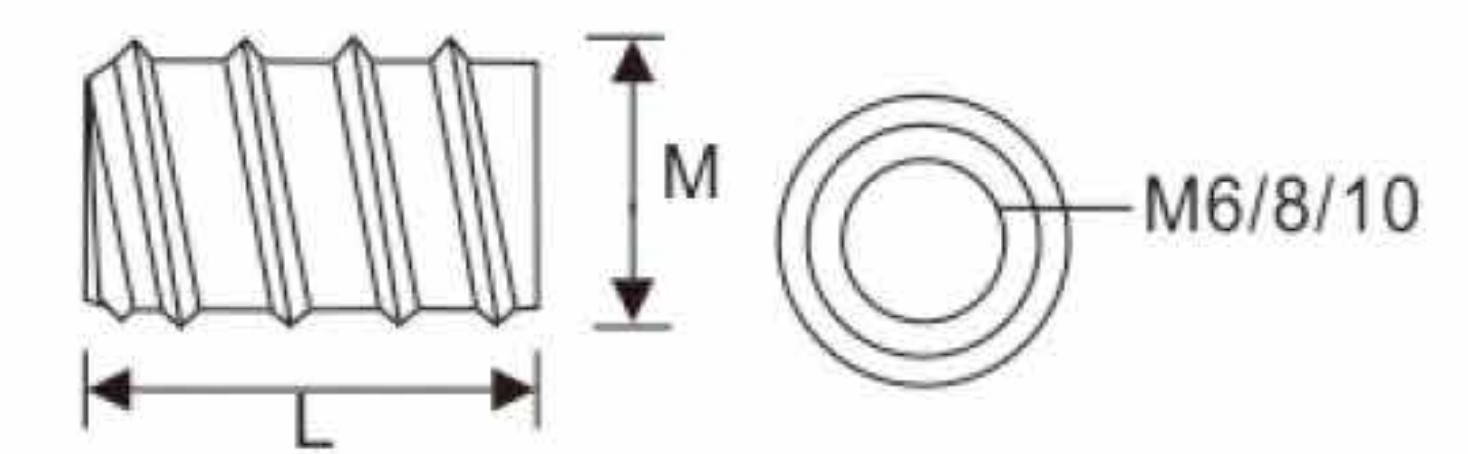

Size:
M6 × L13/15/20/25 mm
M8 × L15/20/25/30 mm
M10 × L20/25/30 mm

Material: Steel
Finish: Color zinc

FF.1100

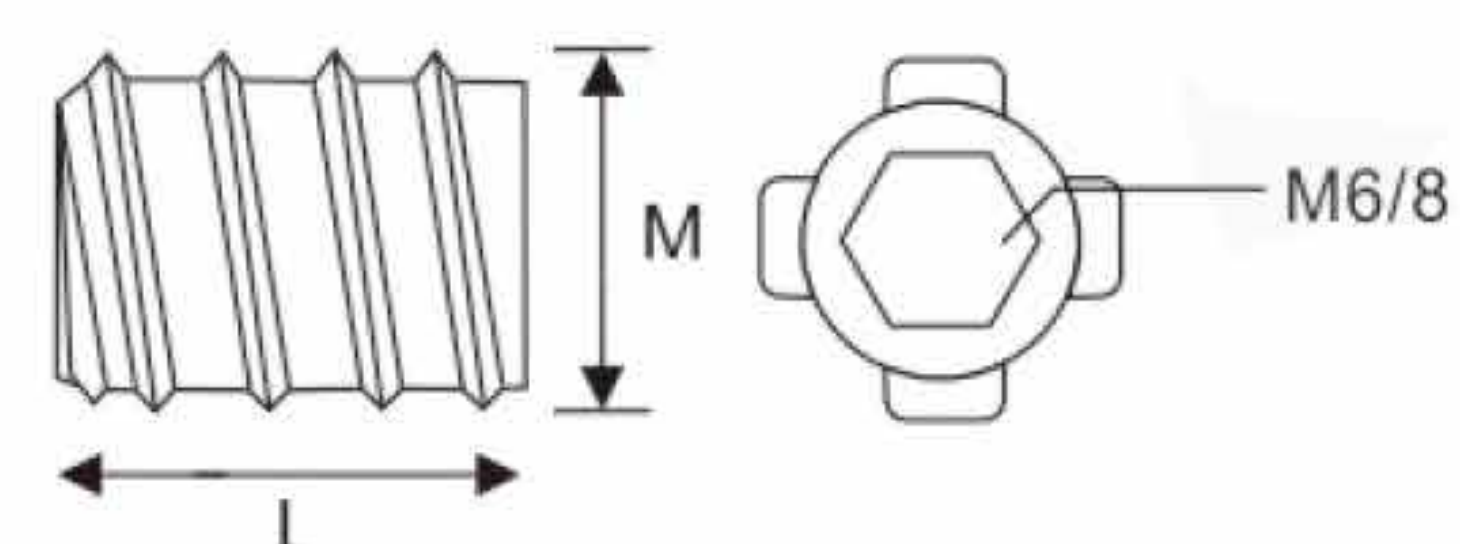

Size:
M6 × L10/13/18 mm
M8 × L13 mm

Material: Zinc alloy
Finish: Color zinc

FF.2100

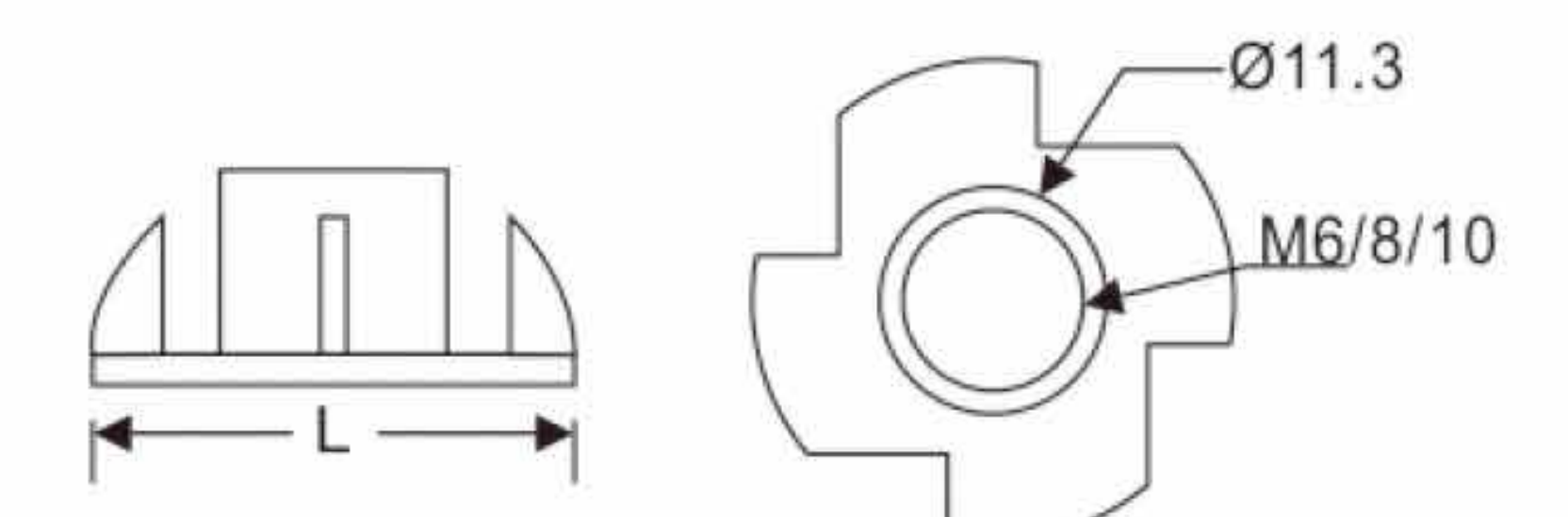
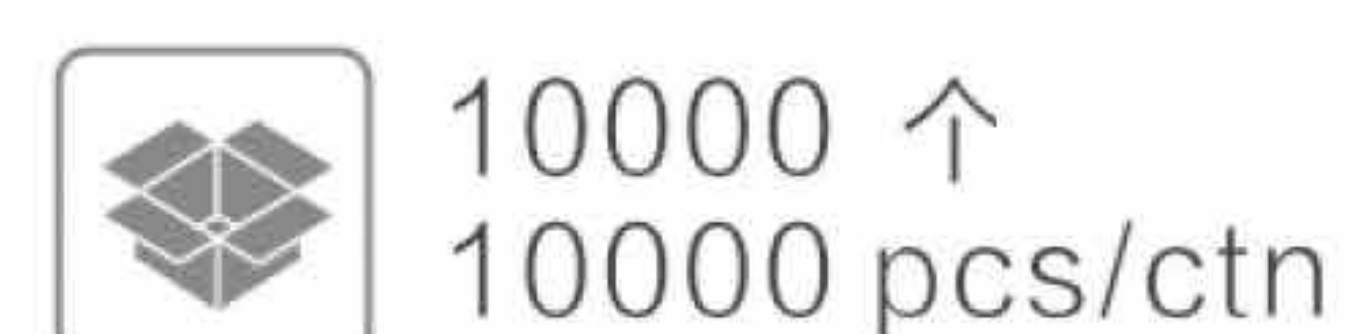

Size:
M6 × L9 × 16.5 × 1.0 mm
M8 × L10 × 20 × 1.0 mm
M10 × L10 × 24 × 1.2 mm
M6 × L10/12/14/16/18 × 18 × 1.4 mm
M8 × L10/12/14 × 22 × 1.7 mm
M10 × L10/12 × 25 × 1.7 mm

Material: Zinc alloy
Finish: Zinc

FF.2730



FURNITURE NUT/SCREW

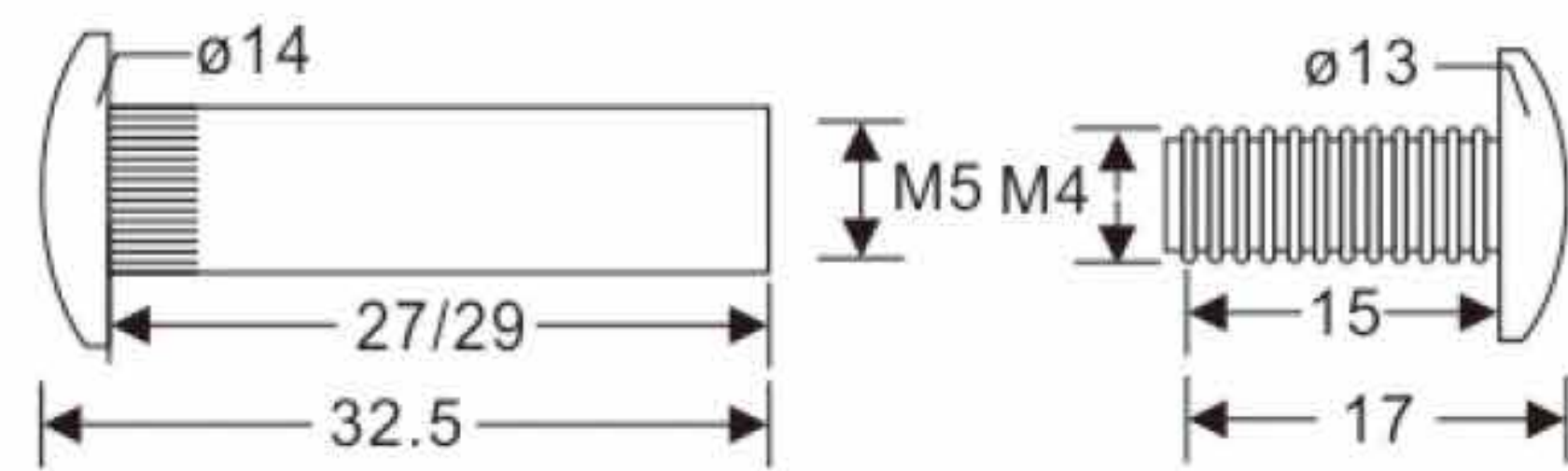

5 × 29/27 – M4 × 15 mm

Material: Steel
Finish: Nickel
Size: 5 × 29/27 – M4 × 15 mm

FF.3510

4000 ↑
4000 pcs/ctn

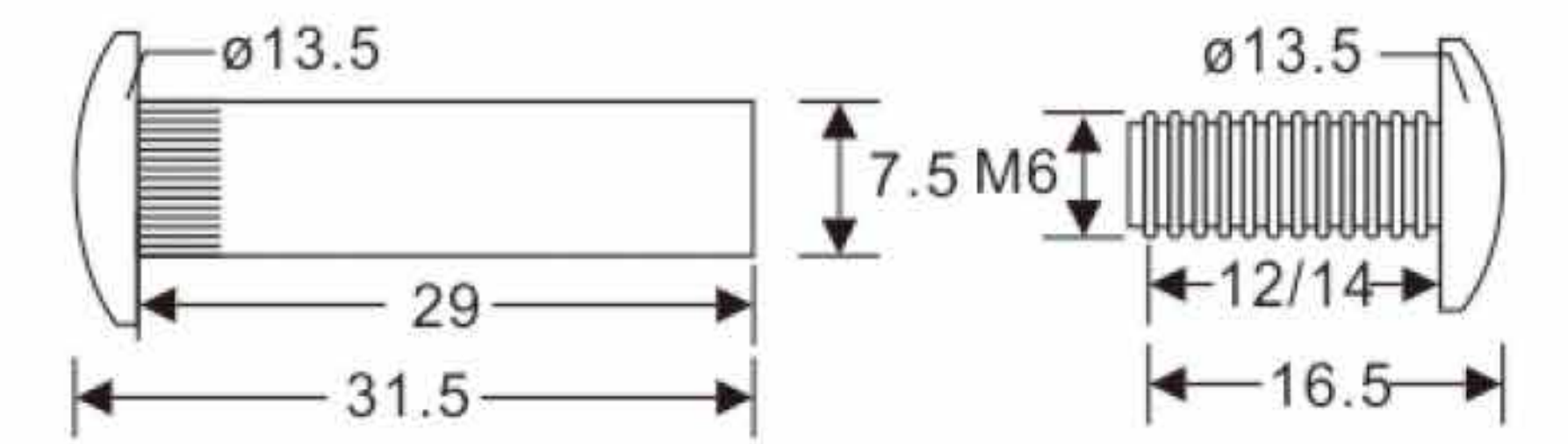

7.5 × 29 – M6 × 12/14 mm

Material: Steel
Finish: Nickel
Size: 7.5 × 29 – M6 × 12/14 mm

FF.3511

2000 ↑
2000 pcs/ctn

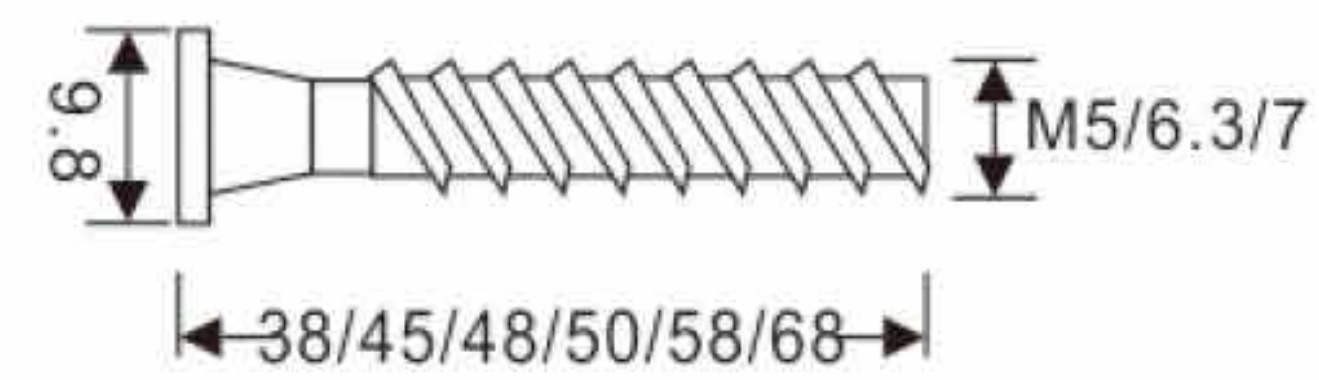
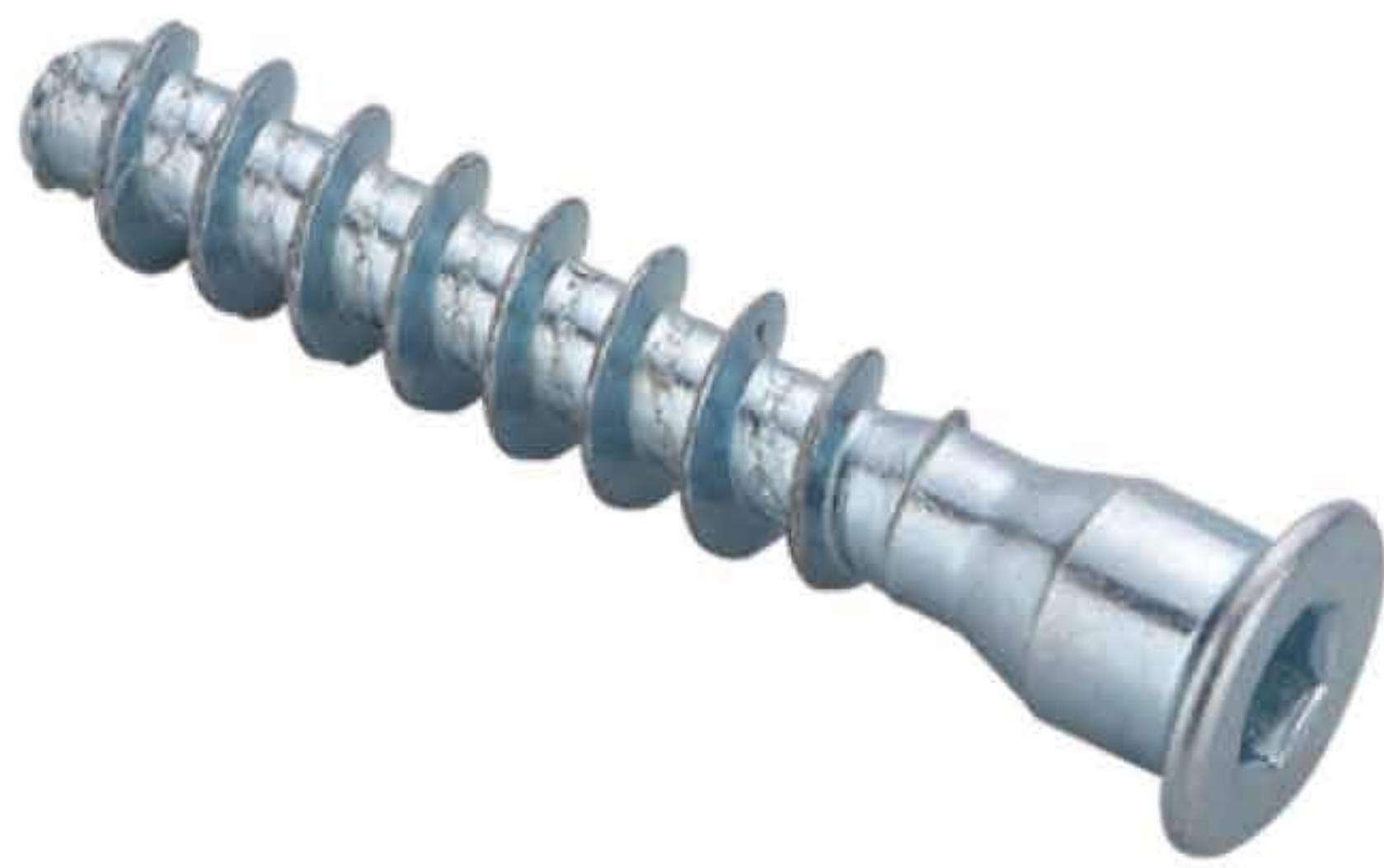

5 × 38/45/48 mm / 6.3 × 50 mm
7 × 38/48/58/68 mm

Material: Steel
Finish: Zinc
Size: 5 × 38/45/48 mm / 6.3 × 50 mm
7 × 38/48/58/68 mm

FF.3800

5000 ↑
5000 pcs/ctn

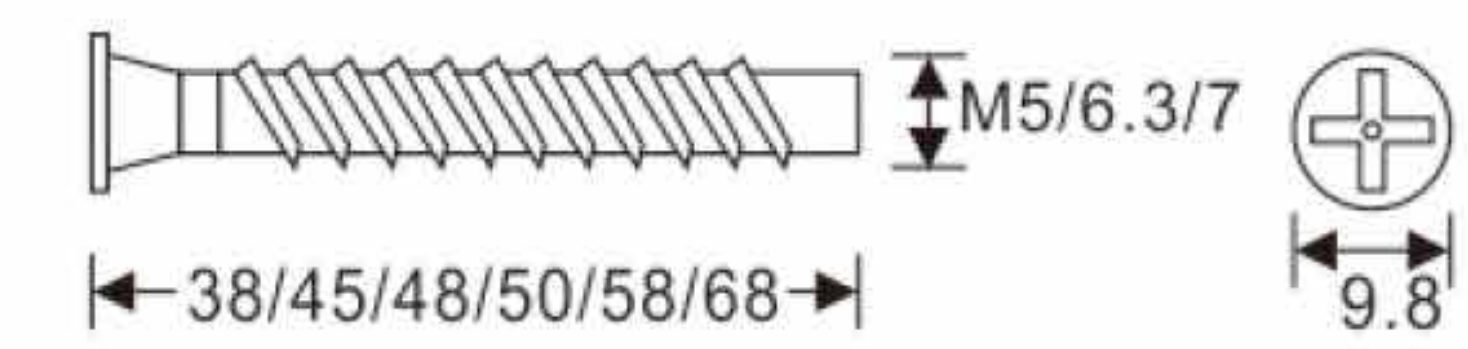

5 × 38/45/48 mm / 6.3 × 50 mm
7 × 38/48/58/68 mm

Material: Steel
Finish: Zinc
Size: 5 × 38/45/48 mm / 6.3 × 50 mm
7 × 38/48/58/68 mm

FF.3700

5000 ↑
5000 pcs/ctn

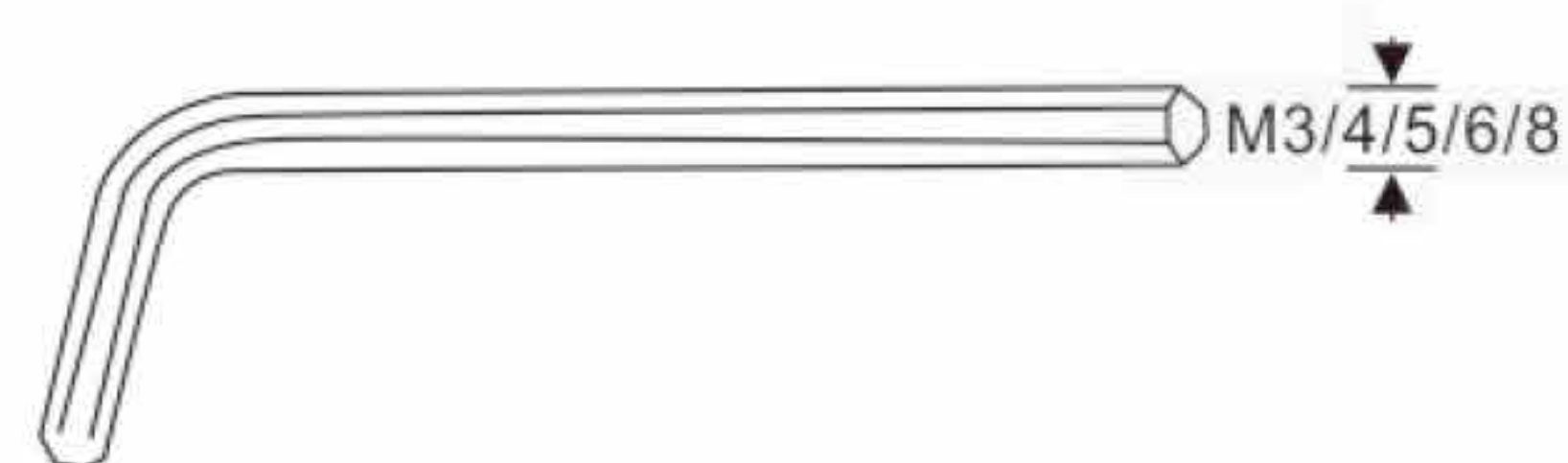

M3/M4/M5/M6

Material: Steel
Finish: Zinc
Size: M3/M4/M5/M6

FF.3620

5000/2000/500 ↑
5000 pcs/ctn

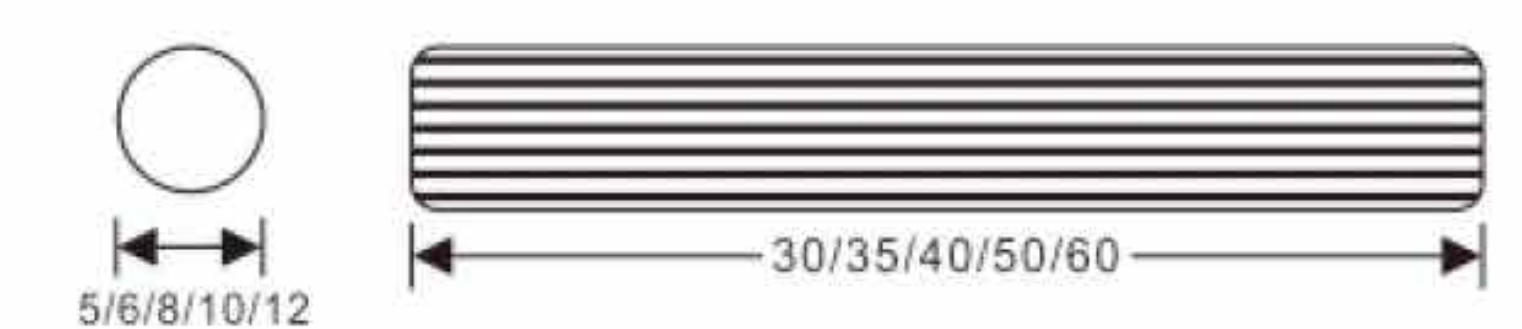

规格Size: 5/6 × 30 mm / 6 × 35/40 mm
/ 8 × 30/35/40/50/60 mm
/ 10 × 30/40/50 mm / 12 × 50 mm

Material: Schina superba
Finish: Primary color

FF.3110

20000 ↑
20000 pcs/ctn

FURNITURE NUT/SCREW

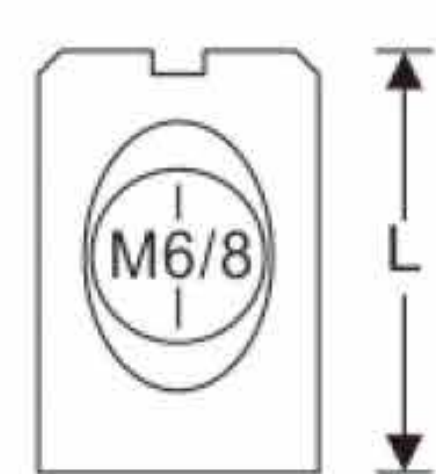

Φ M6 \times L10/11/13/15 mm
 Φ M6 \times L12/15/20 mm
 Material: Steel
 Finish: Zinc
 Size: Φ M6 \times L10/11/13/15 mm
 Φ M6 \times L12/15/20 mm
 5000/4000/2000 \uparrow
 5000/4000/2000 pcs/ctn

FF.1530

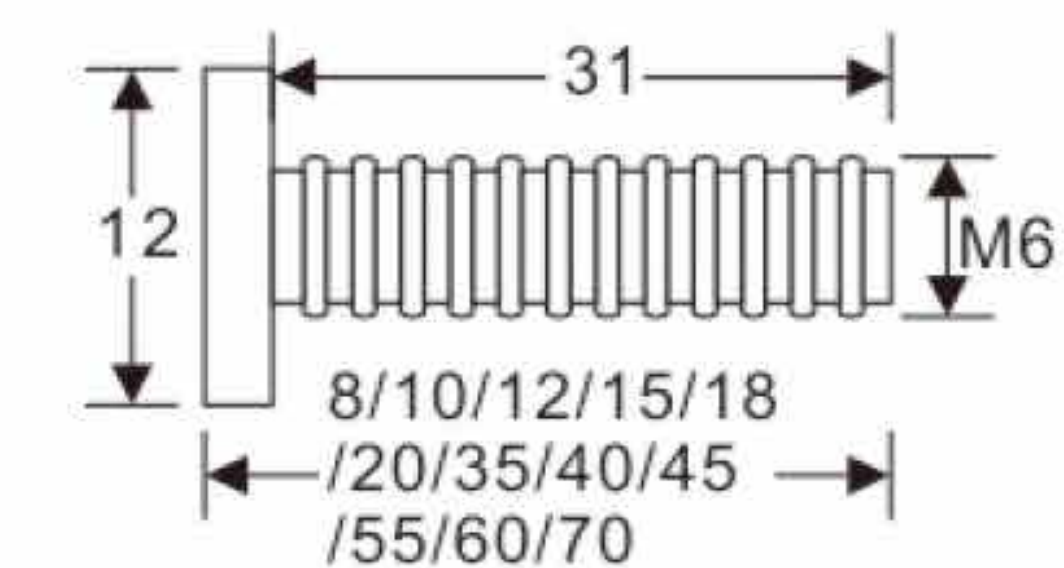

M6 \times 8/10/12/15/18
 /20/25/30/35/40/45
 /50/55/60/70 mm
 Material: Stainless steel
 Finish: Primary colour
 Size: M6 \times 8/10/12/15/18
 /20/25/30/35/40/45
 /50/55/60/70 mm
 10000 \uparrow
 10000 pcs/ctn

FF.4050

CONNECTOR

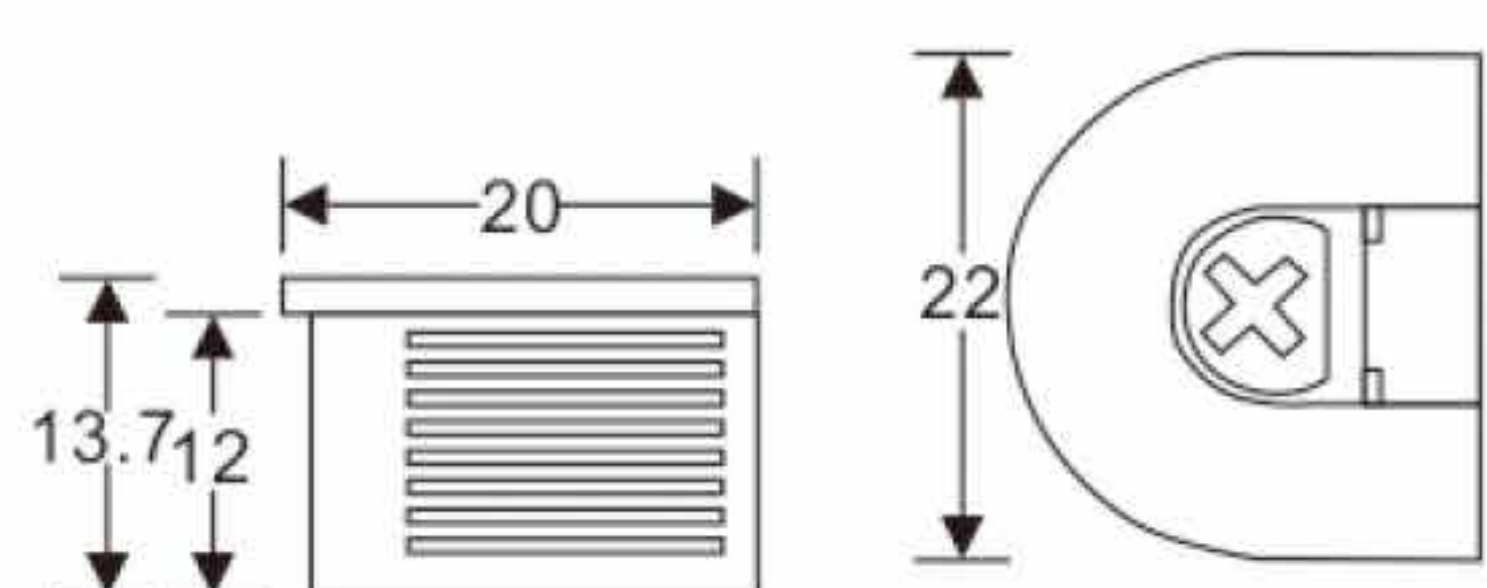

Material: Zinc alloy+Plastic
 Finish: White/Brown

CF.5510

 4000 \uparrow
 4000 pcs/ctn

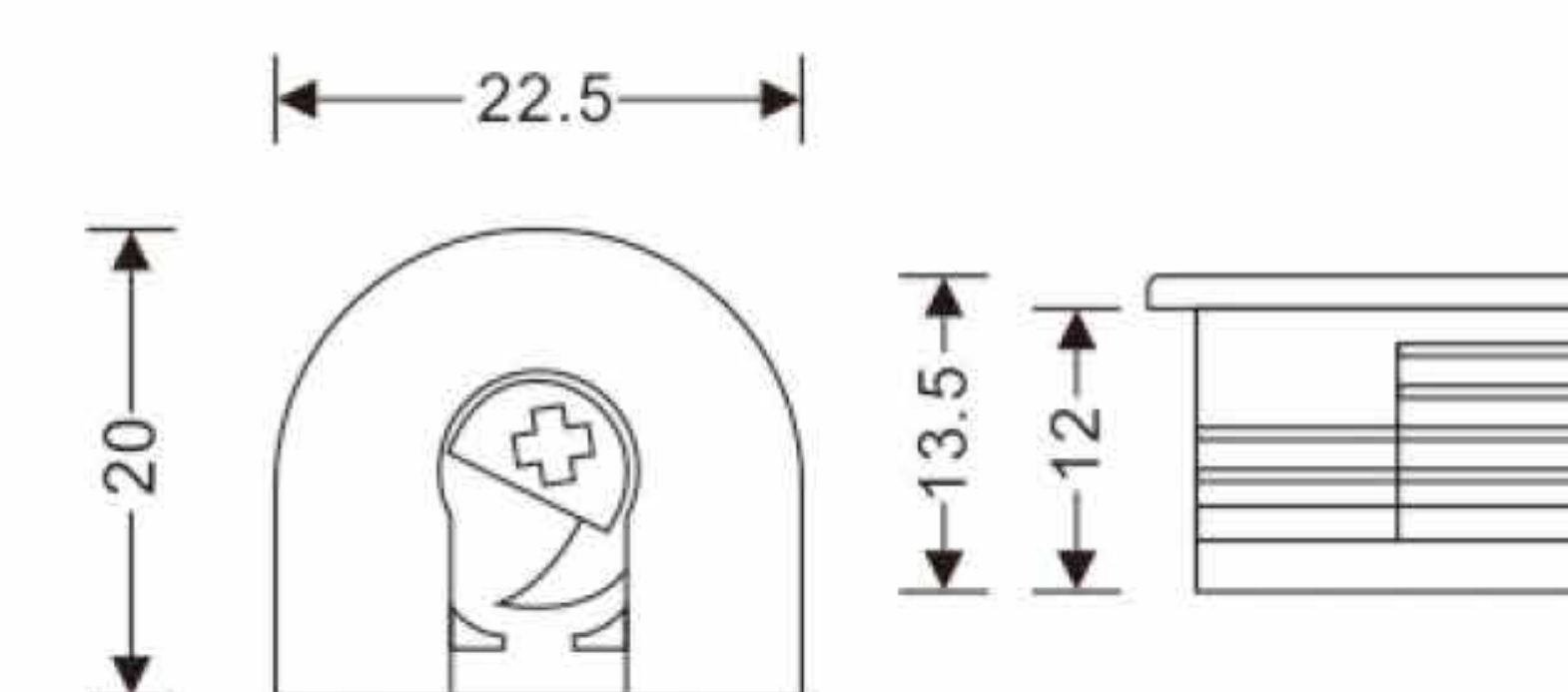
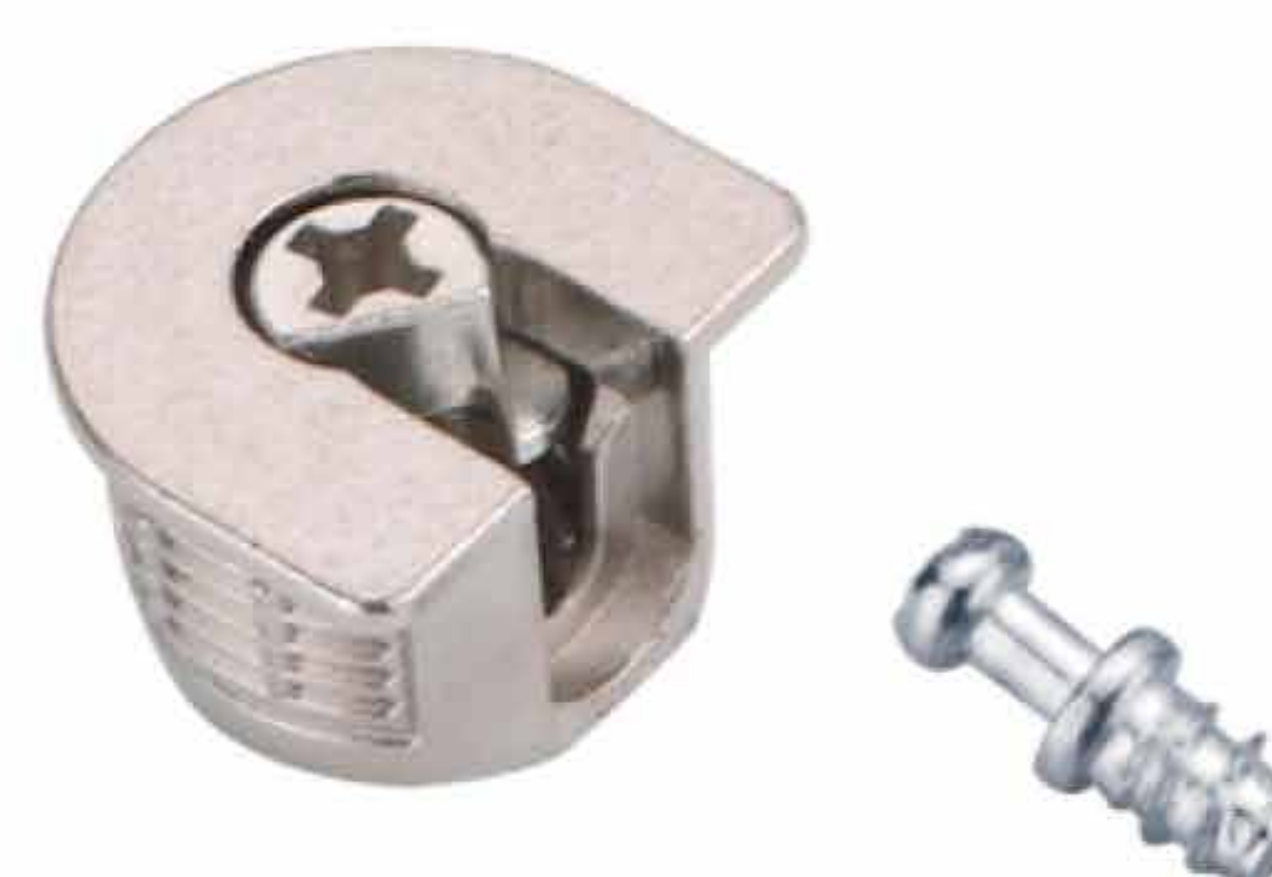

Material: Zinc alloy
 Finish: Nickel

CF.5220

 500 \uparrow
 500 pcs/ctn

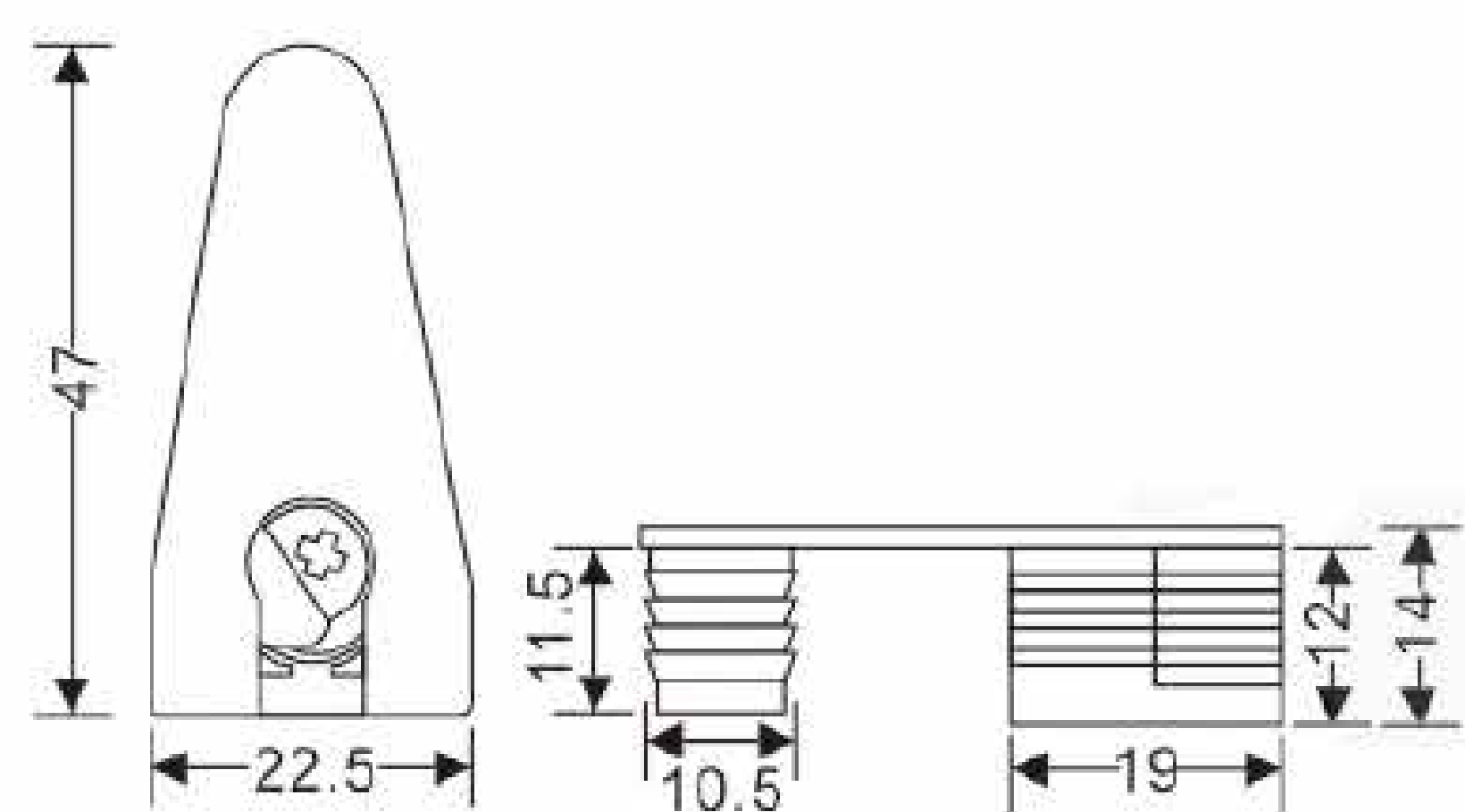

Material: Zinc alloy+Plastic
 Finish: White

CF.5810

 500 \uparrow
 500 pcs/ctn

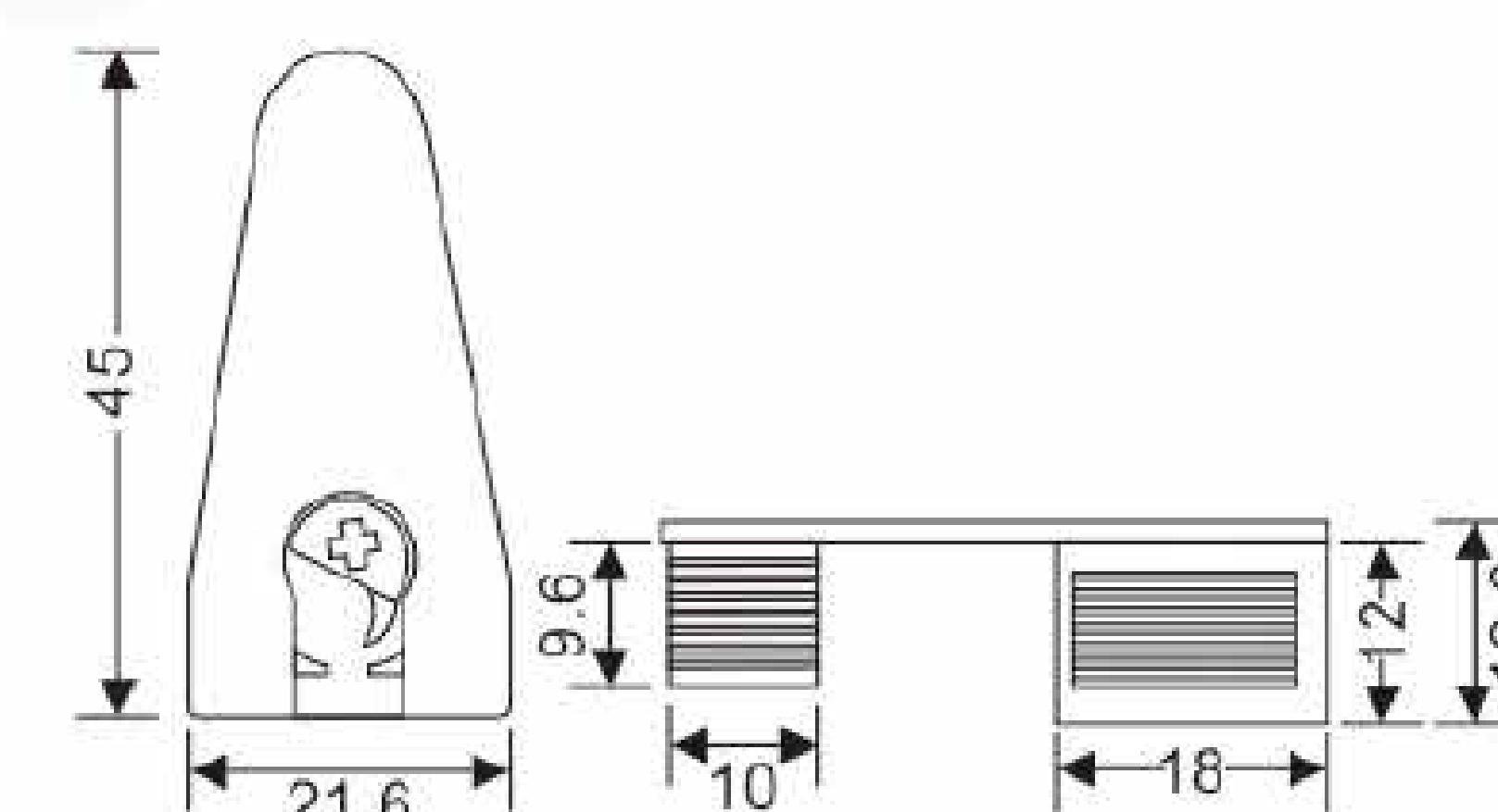

Material: Zinc alloy
 Finish: Nickel

CF.5210

 2000 \uparrow
 2000 pcs/ctn

CONNECTOR

Material: Zinc alloy+Steel
Finish: White zinc+Color zinc

 1000 ↑
1000 pcs/ctn

CF.8340



Product Size

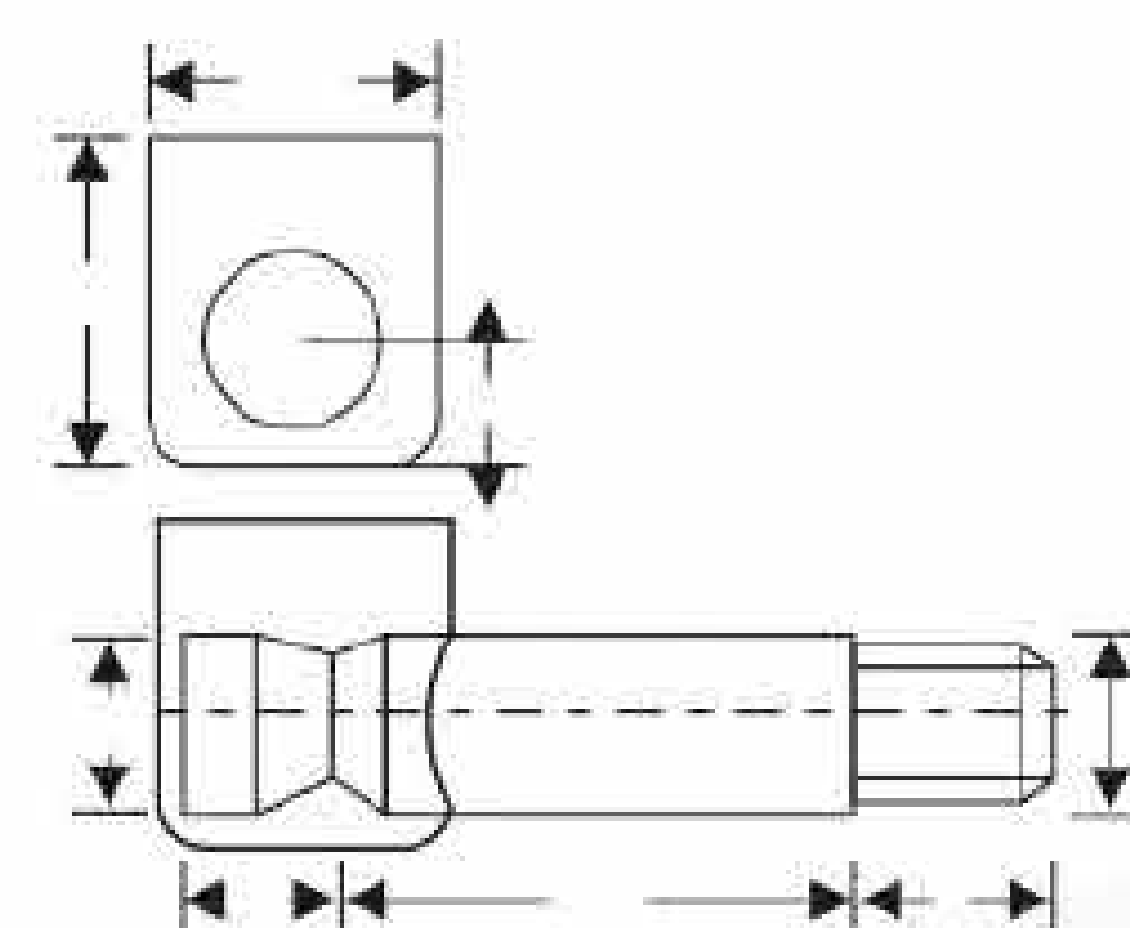

Material: Zinc alloy+Steel
Finish: White zinc+Color zinc

 1000 ↑
1000 pcs/ctn

CF.8350



Product Size

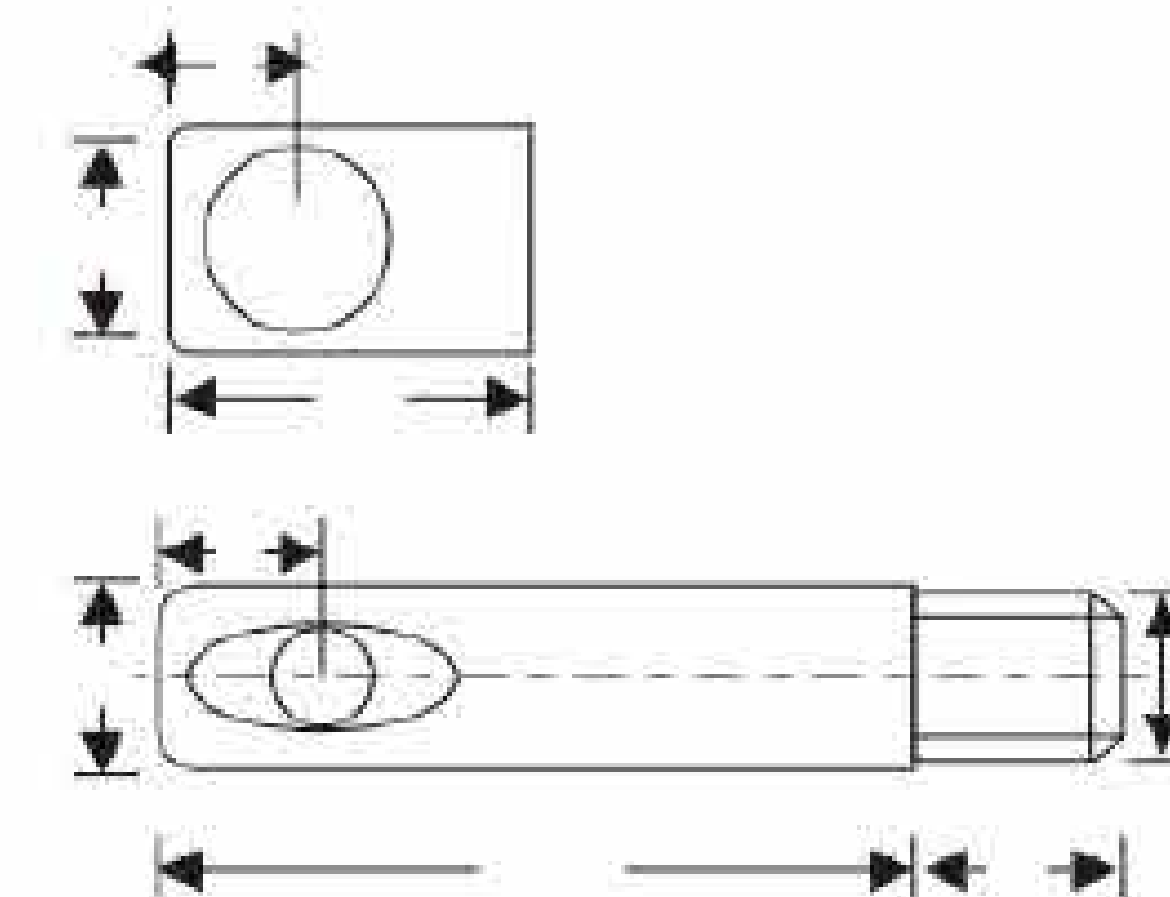

CONNECTING BRACKET

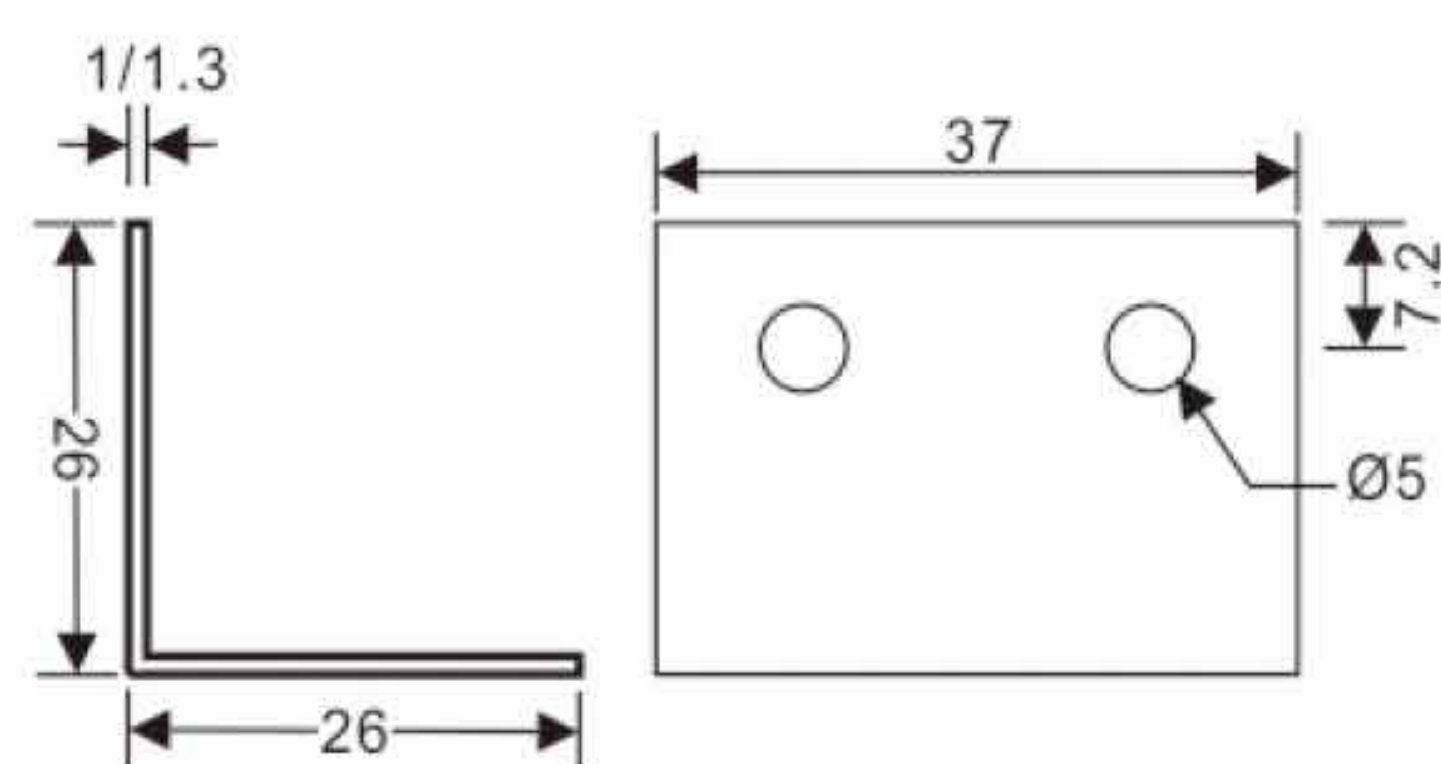

L37 × H26 × T1.0/1.3 mm

Material: Steel
Finish: Color zinc/Nickel
Size: L37 × H26 × T1.0/1.3 mm

CF.6440

 2000 ↑
2000 pcs/ctn

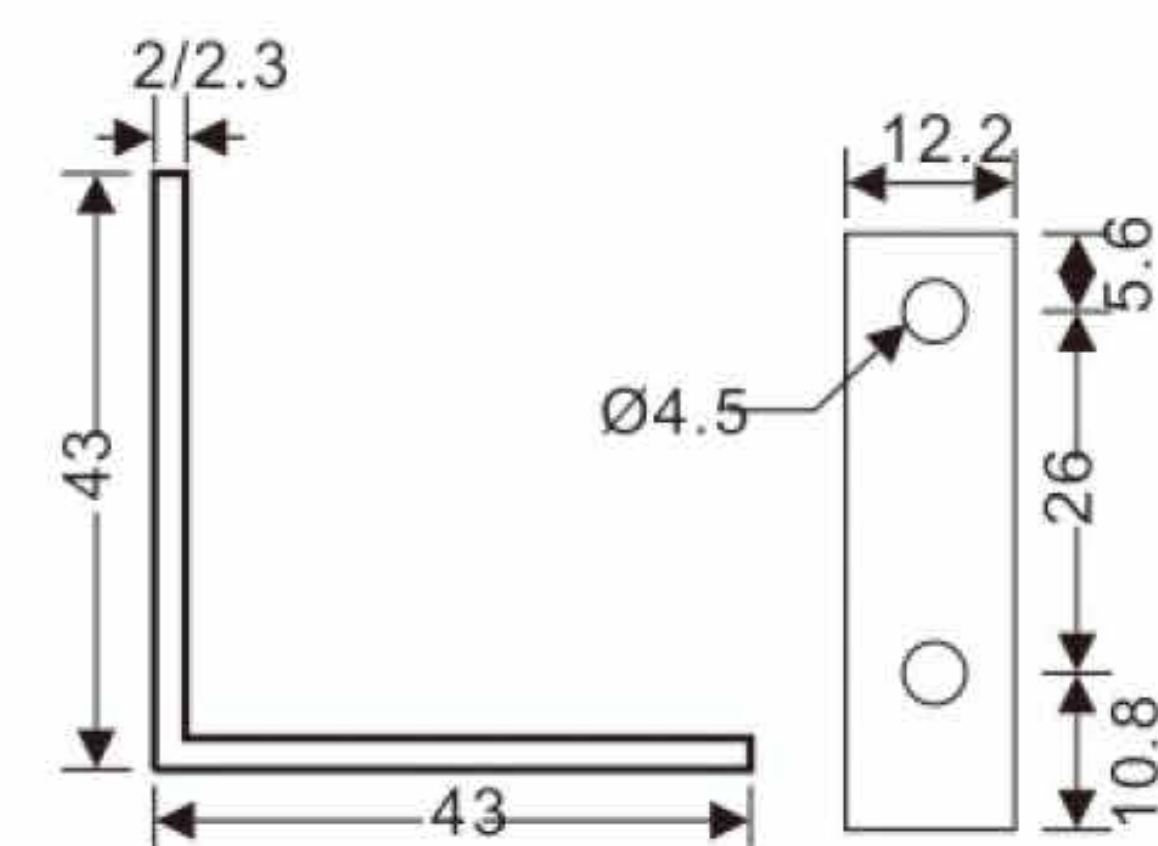

L43 × 43 × 2.0/2.3 mm

Material: Steel
Finish: Zinc
Size: L43 × 43 × T2.0/2.3 mm

CF.6520

 5000 ↑
5000 pcs/ctn

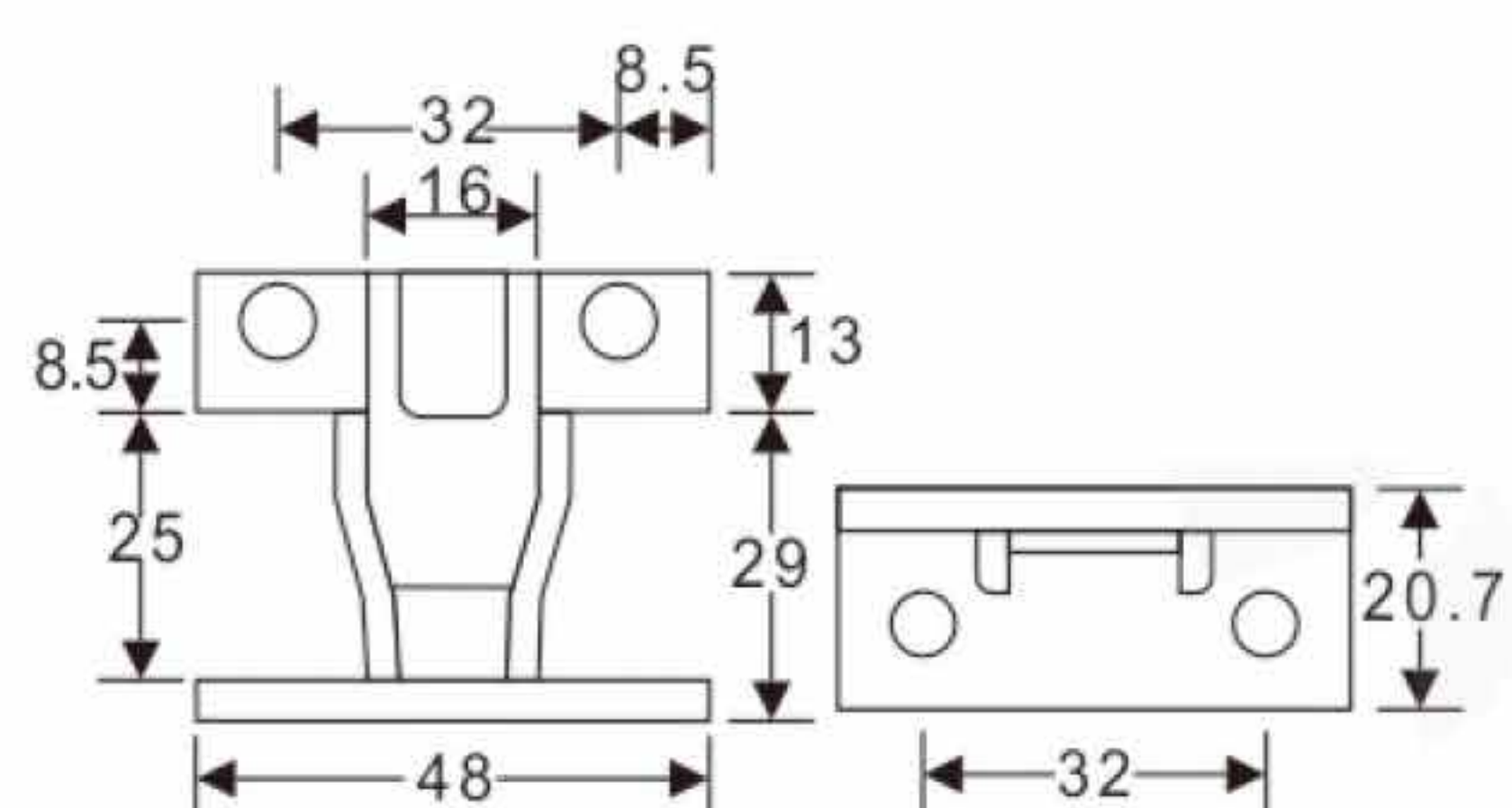

Material: Plastic
Finish: Black

CF.7642

 4000 ↑
4000 pcs/ctn

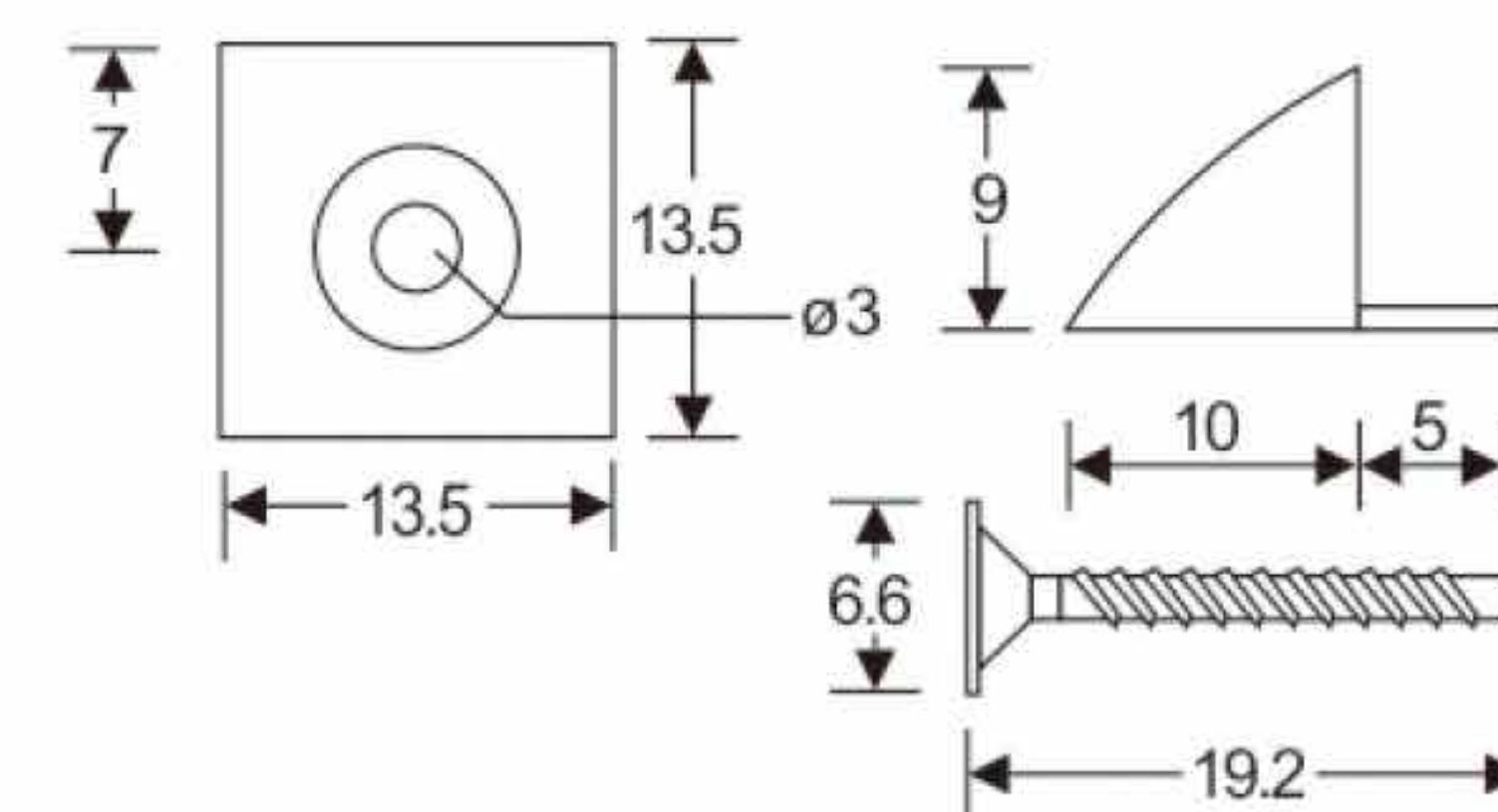
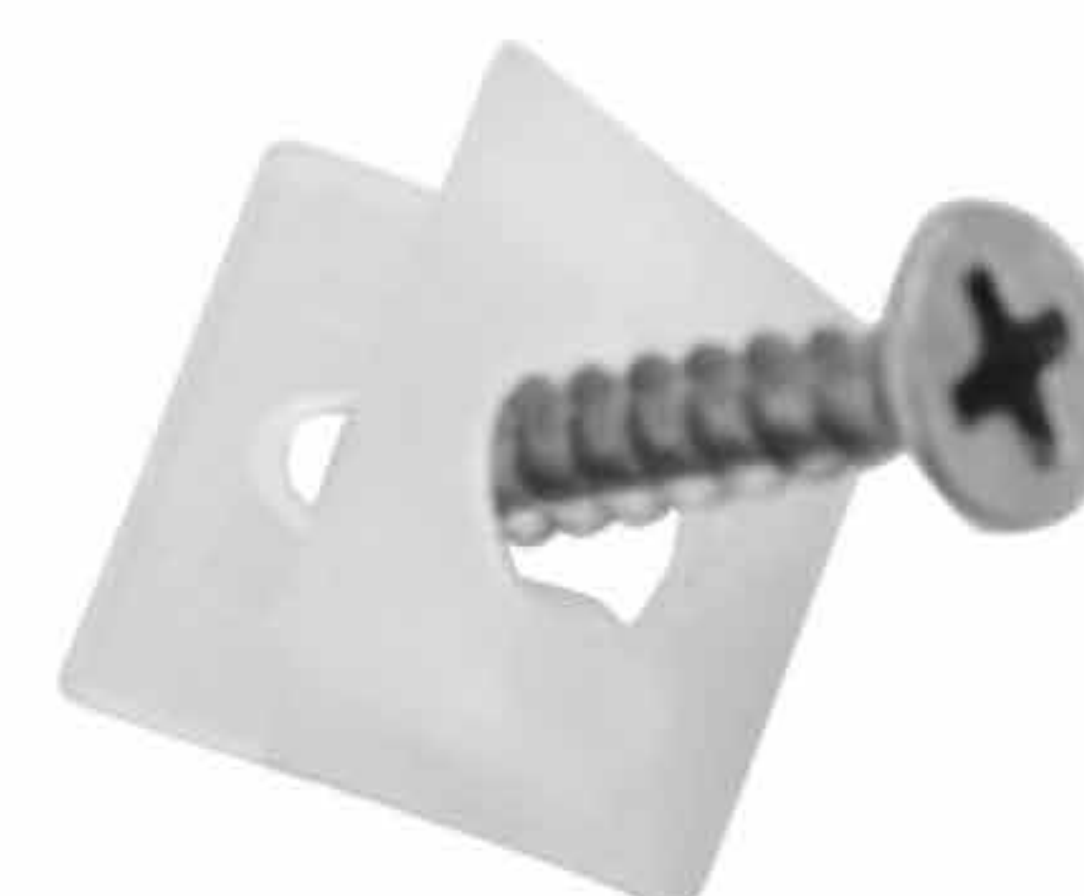

4 × 20

Material: Plastic
Finish: White/Transparent
Option accessories: 4 × 20 mm
color zinc screw

CF.7100

 10000 ↑
10000 pcs/ctn

SUSPENSION AND RAILING SYSTEM

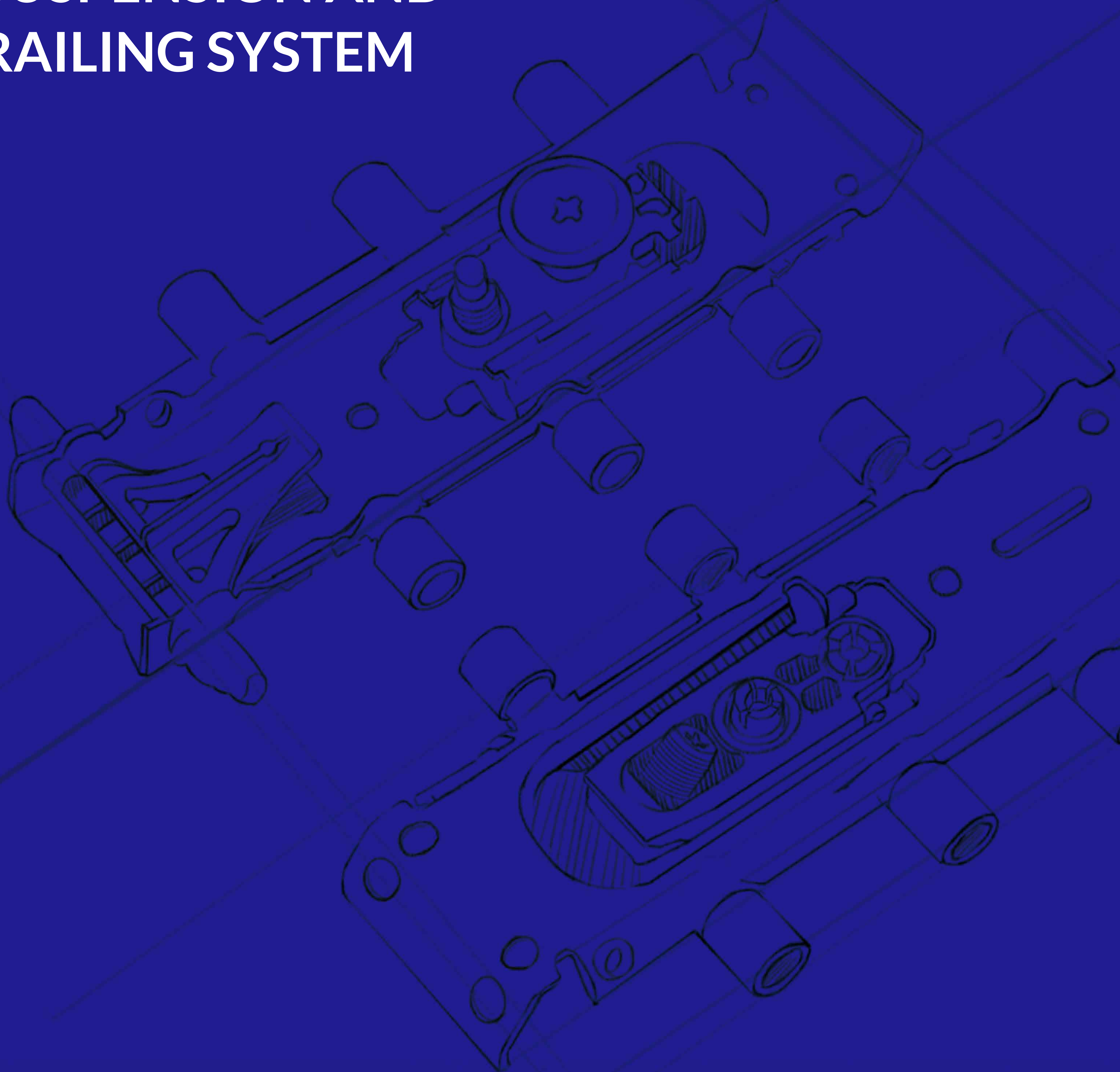

WARDROBE TUBE SUPPORT

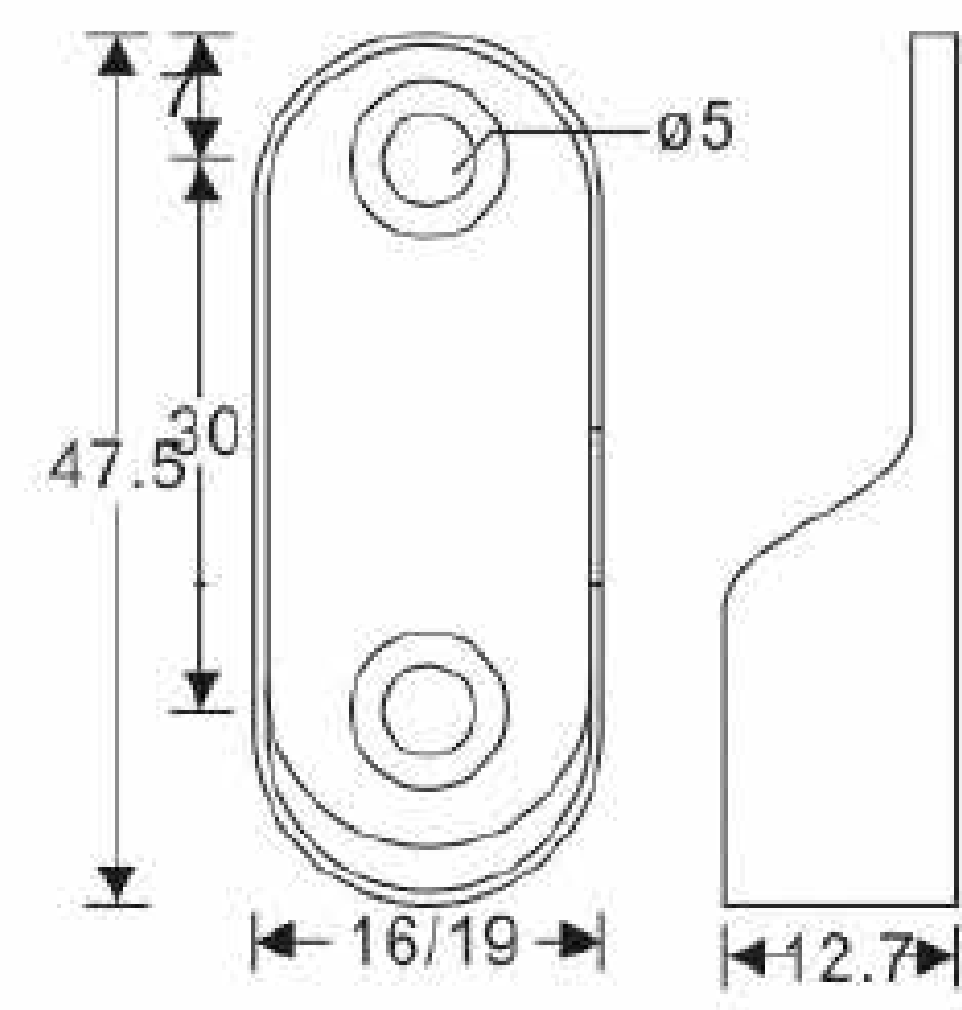

16/19mm
Material: Zinc alloy
Finish: Nickel
Suitable Tube: 16/19mm

BA.2610

2500 ↑
2500 pcs/ctn

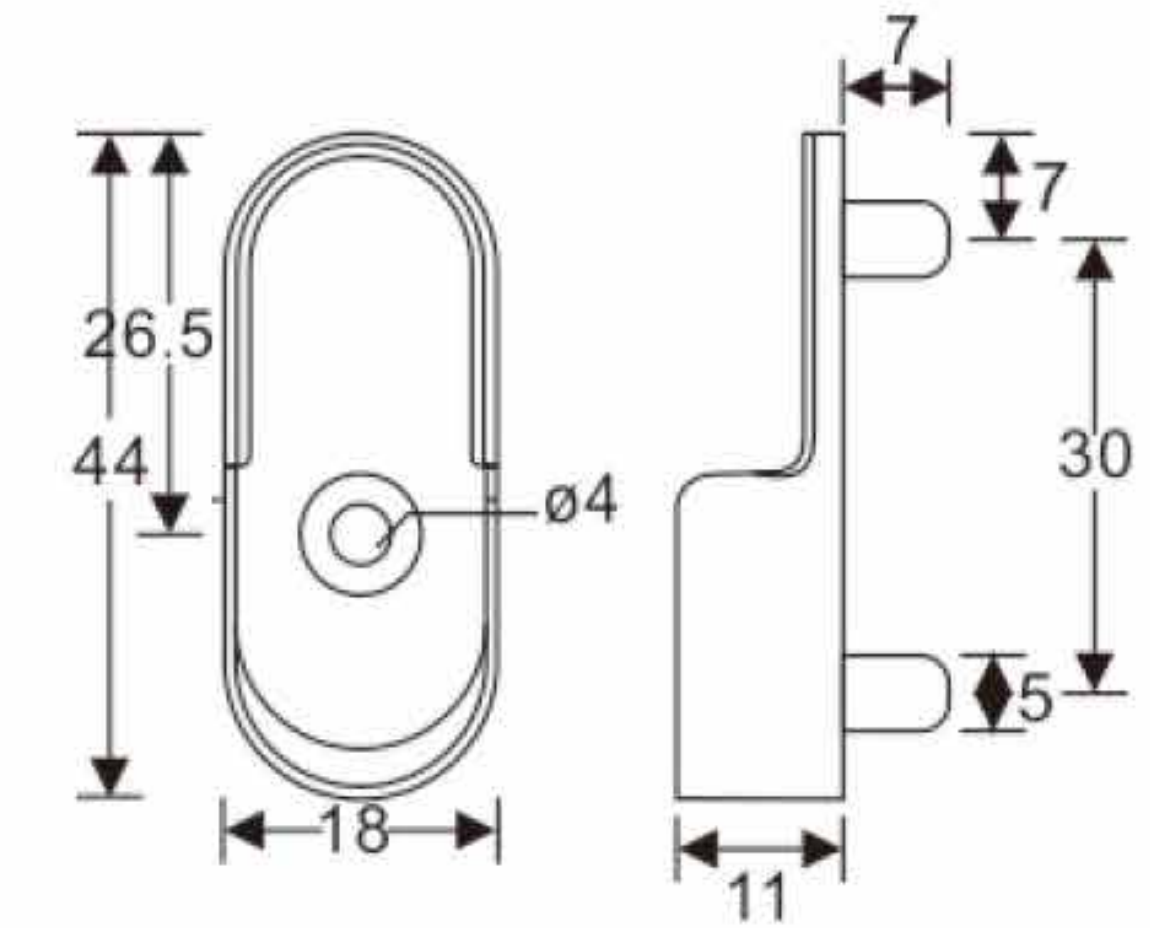

16 mm
Material: Zinc alloy
Finish: Nickel
Suitable Tube: 16 mm

BA.2680

2000 ↑
2000 pcs/ctn

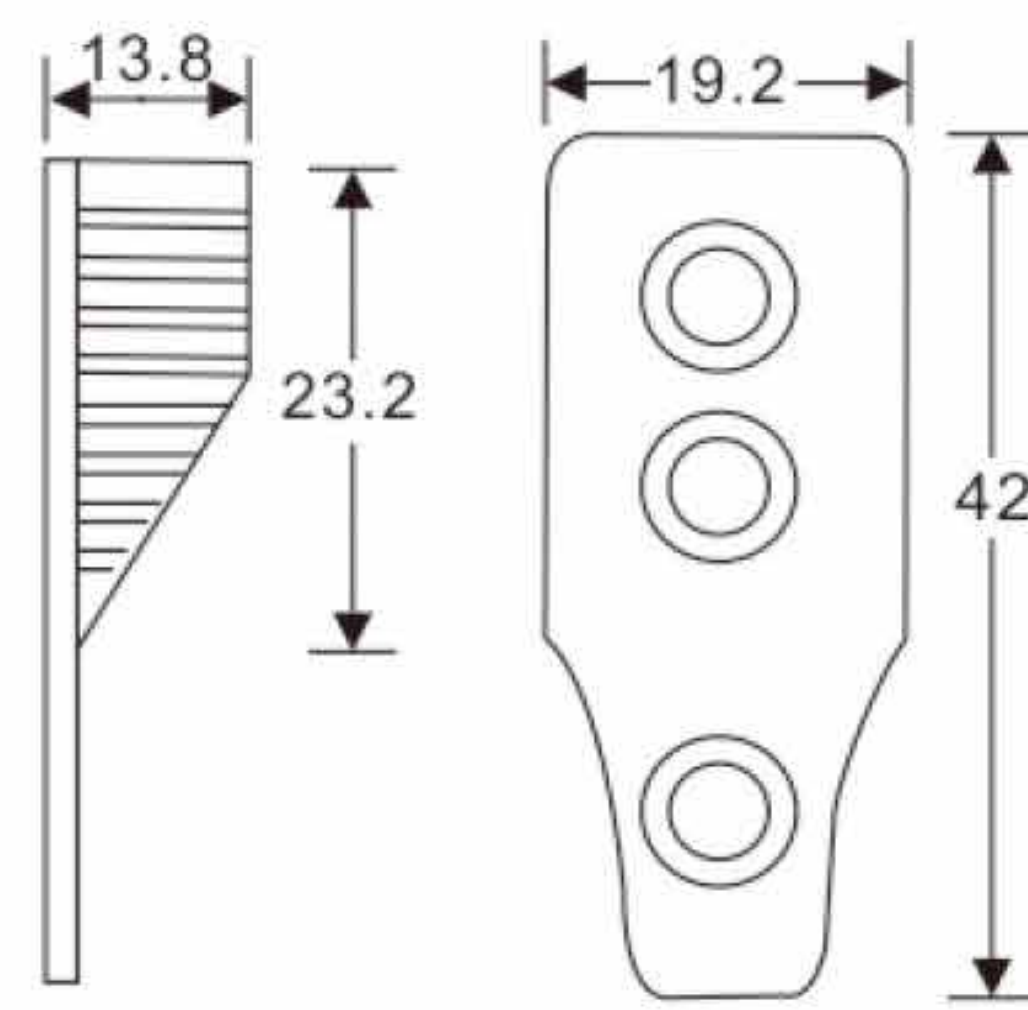

16 mm
Material: Zinc alloy
Finish: Nickel
Suitable Tube: 16 mm

BA.2660

1000 ↑
1000 pcs/ctn

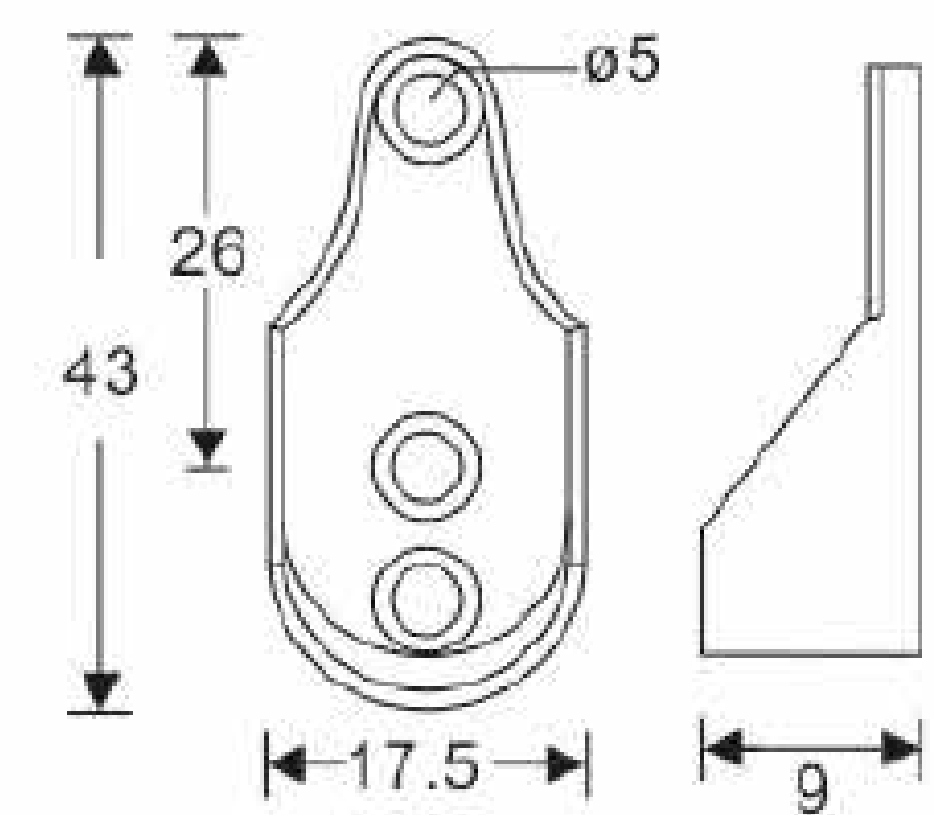

16 mm
Material: Zinc alloy
Finish: Nickel
Suitable Tube: 16 mm

BA.2661

2000 ↑
2000 pcs/ctn

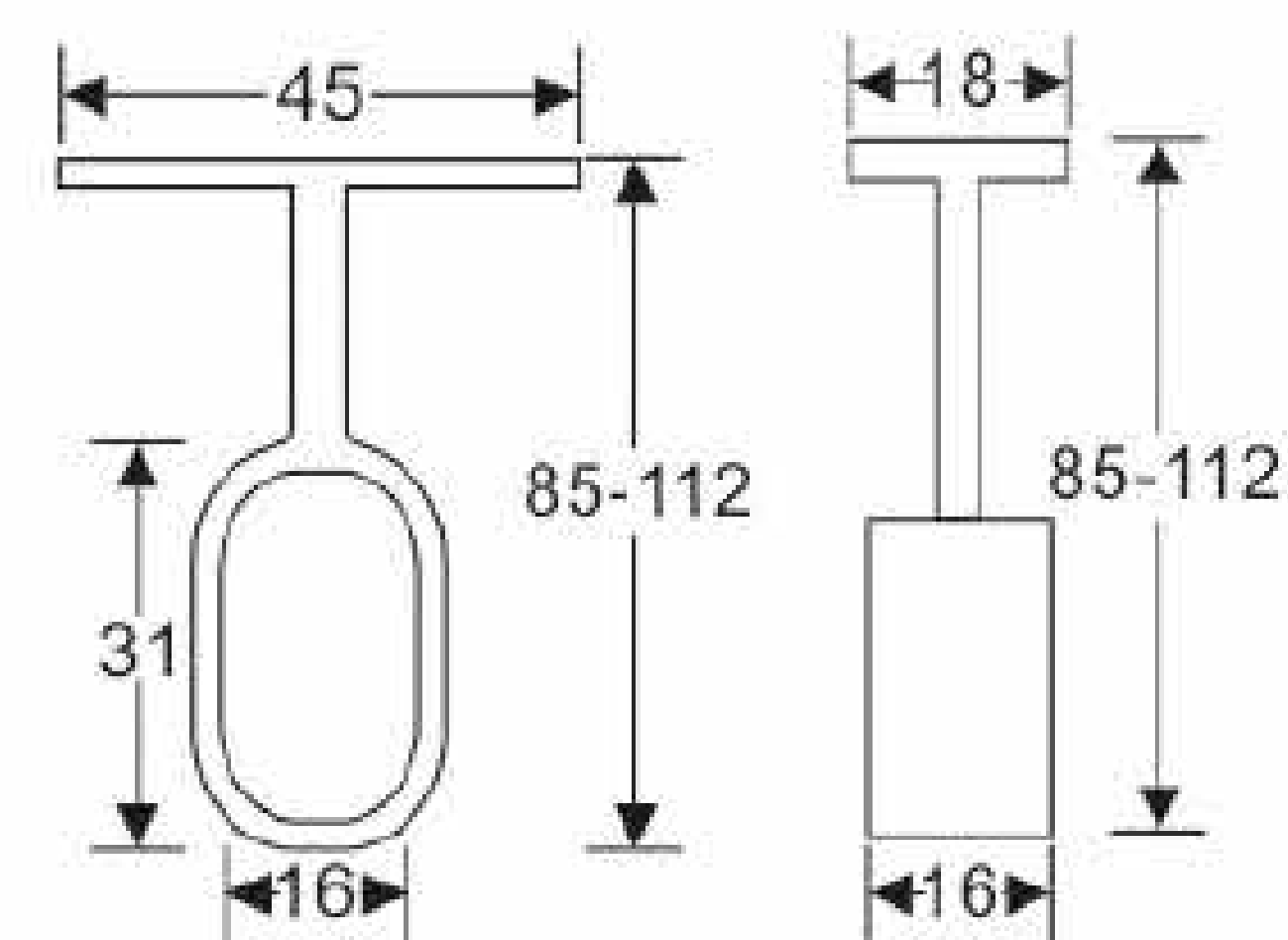

16 mm
Material: Zinc alloy
Finish: Chrome
Suitable Tube: 16 mm

BA.2320

480 ↑
480 pcs/ctn

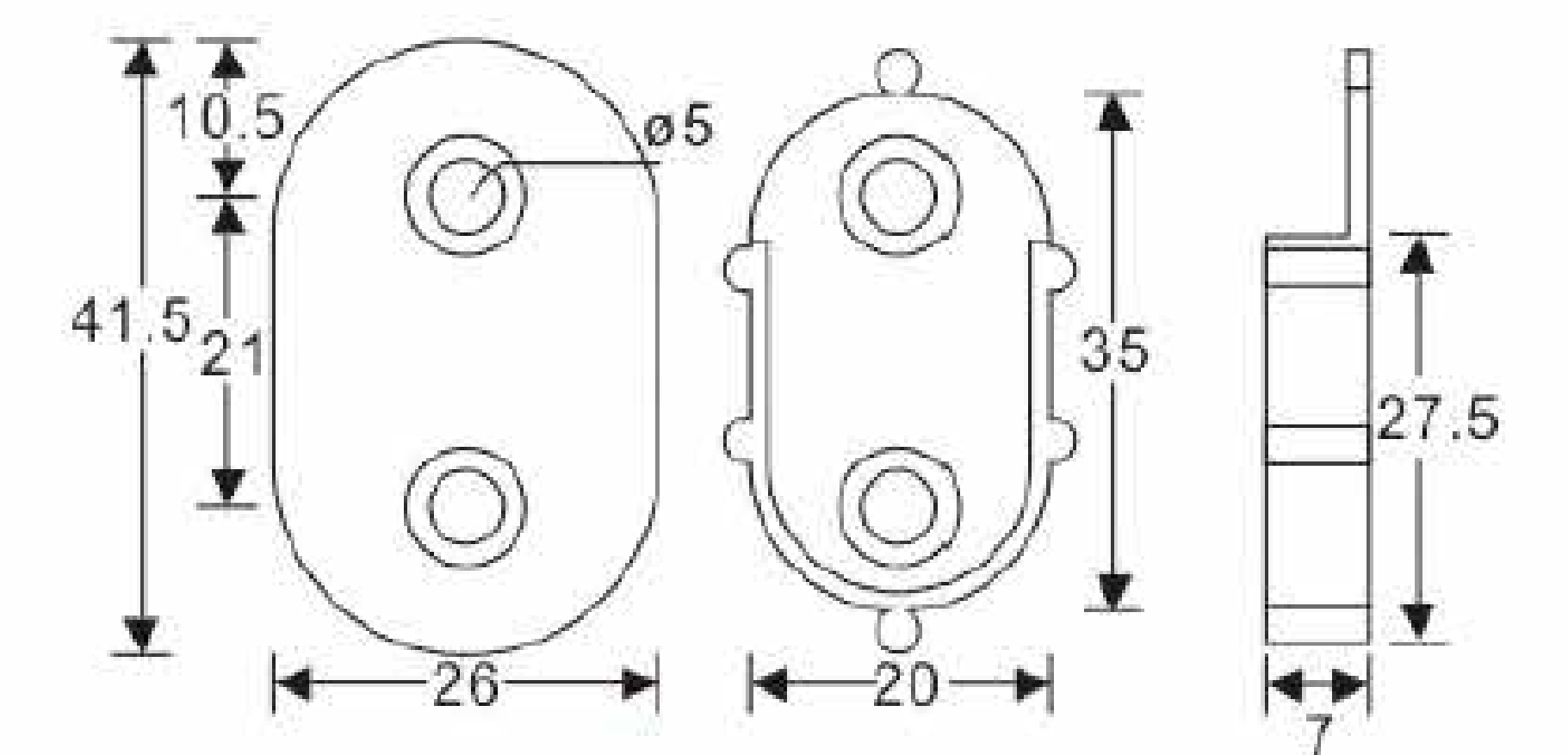

16 mm
Material: Zinc alloy
Finish: Chrome
Suitable Tube: 16 mm

BA.2070

1000 ↑
1000 pcs/ctn

WARDROBE TUBE

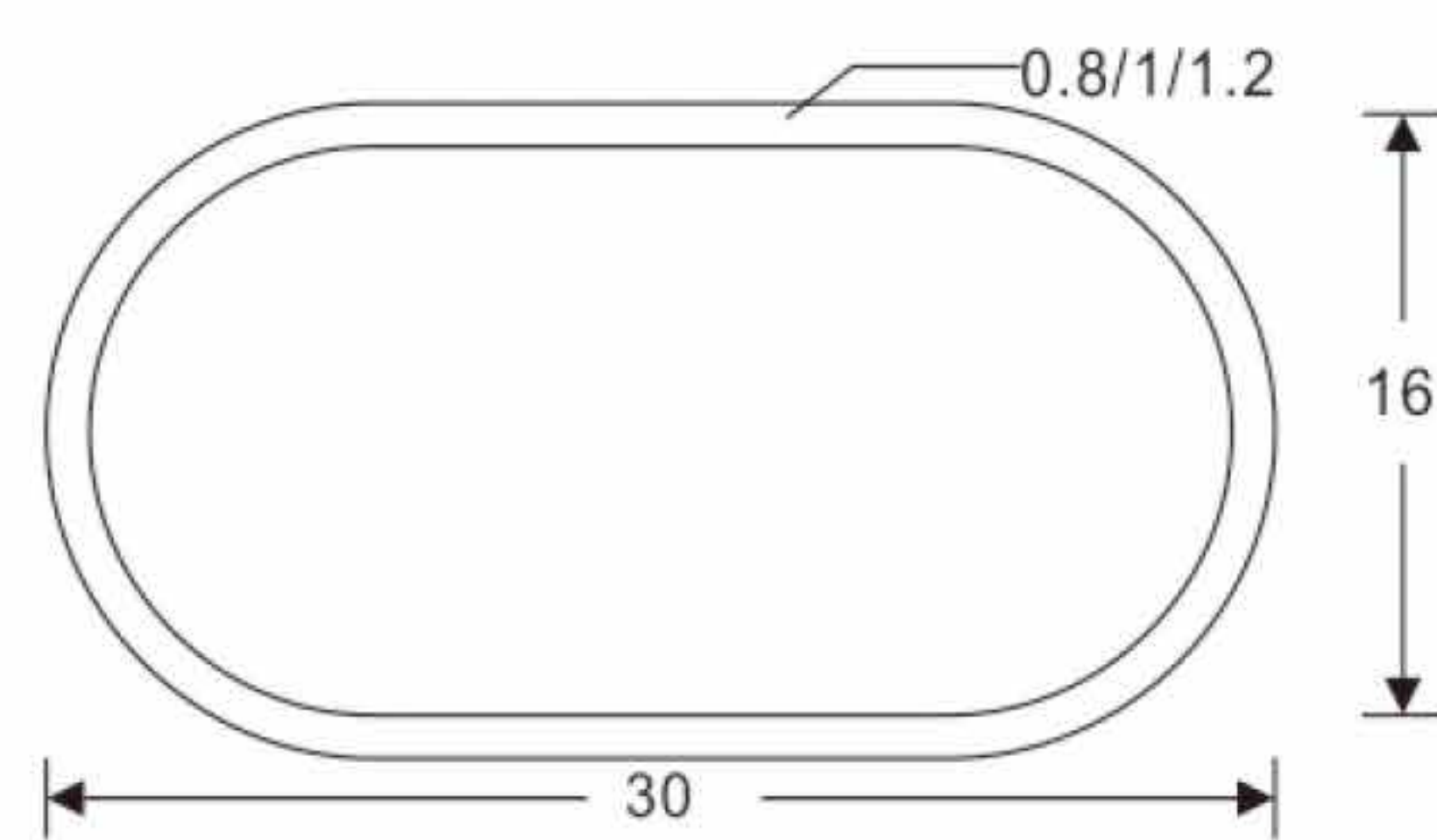

30 × 16 mm

Material: Stainless steel
Finish: Polish
Size: 30 × 16 mm

BA.2730



20
20 pcs/pkg

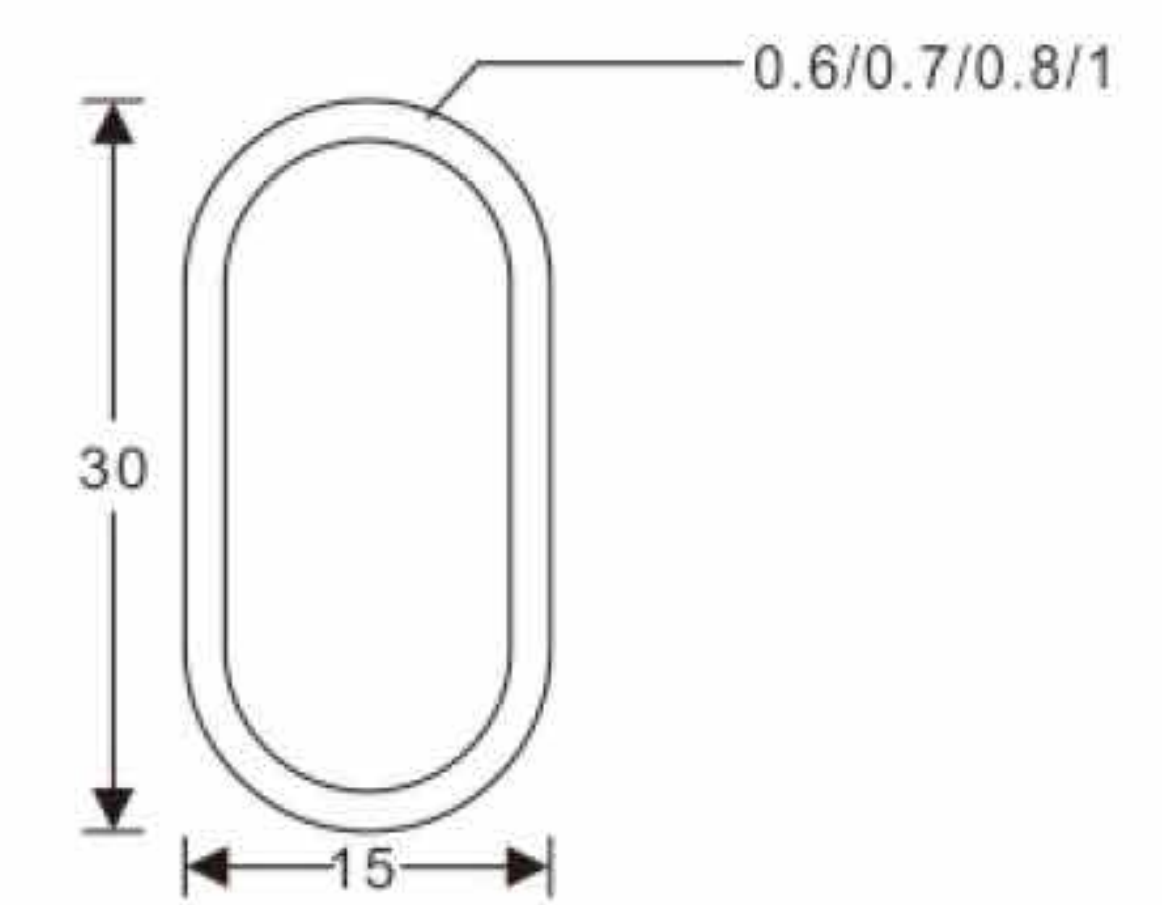

30 × 15 mm
Material: Steel
Finish: Chrome
Size: 30 × 15 mm

BA.2735

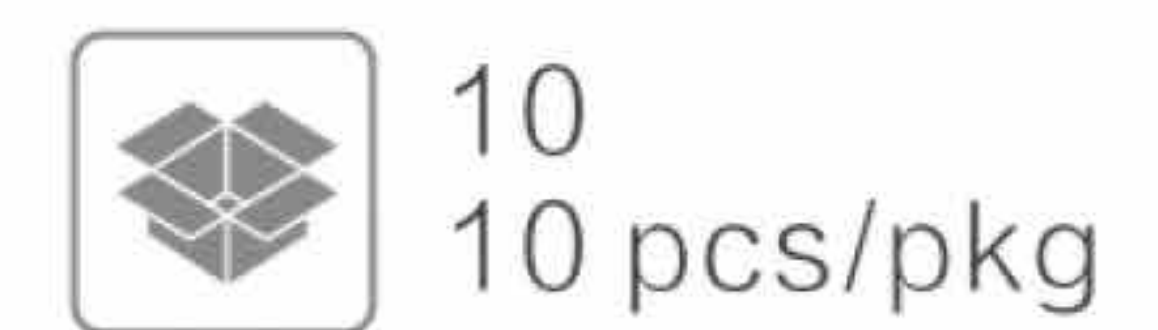

10
10 pcs/pkg

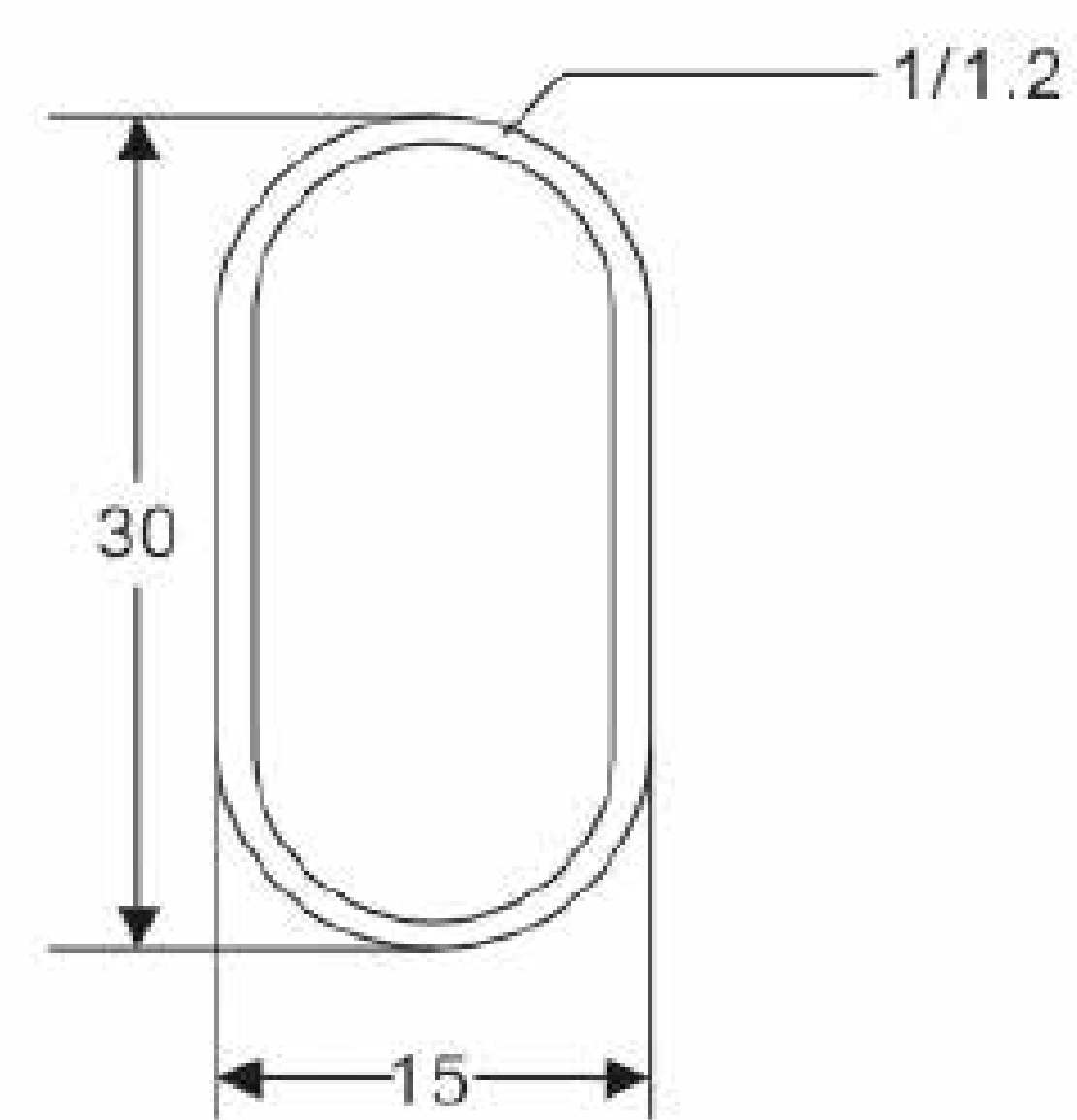

30 × 15 mm

Material: Aluminum alloy
Finish: Matt
Size: 30 × 15 mm

BA.2720



20
20 pcs/pkg

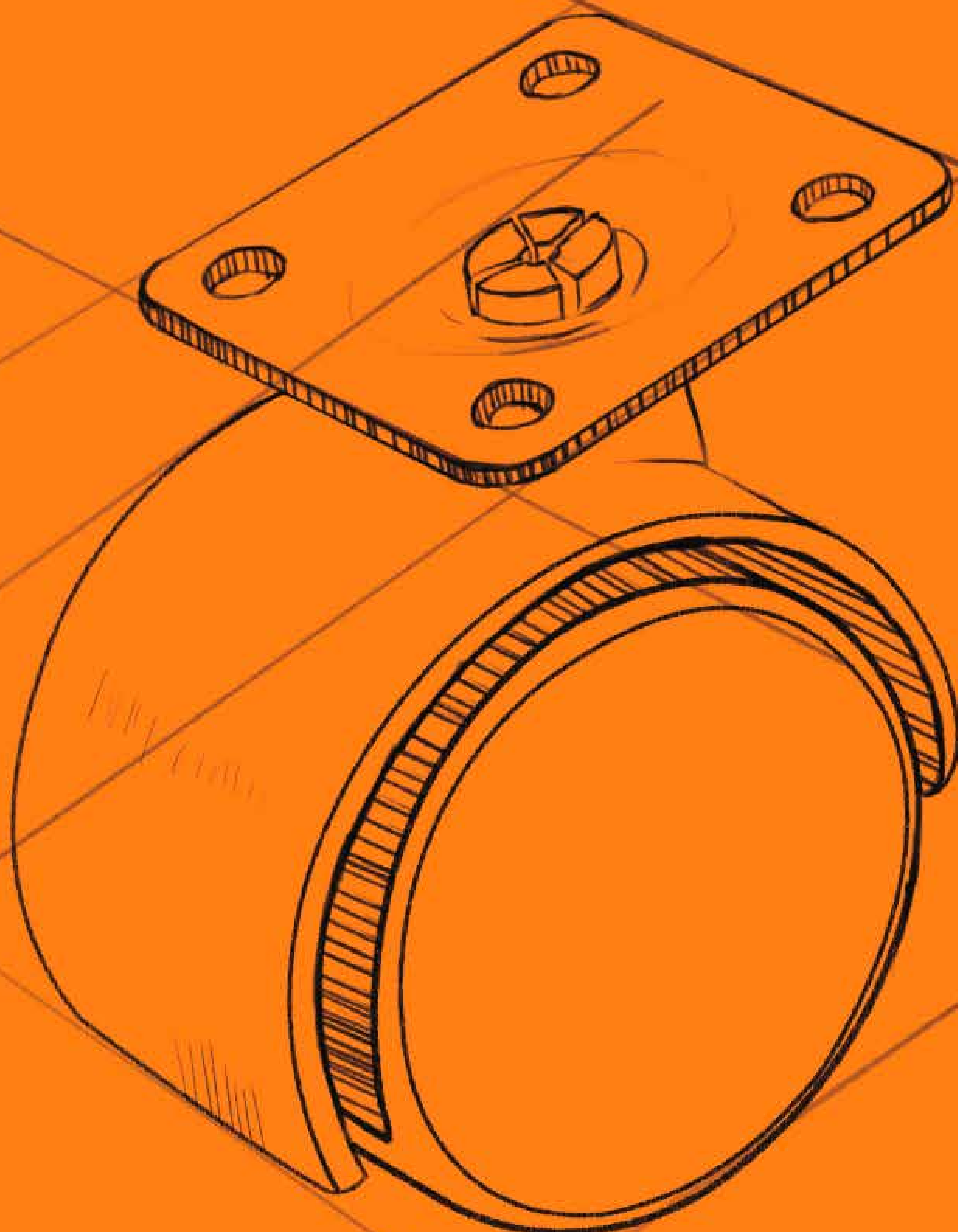

FURNITURE FEET AND CASTOR

FURNITURE CASTOR



FC.3650

1"

Material: PP+Steel
Finish: Zinc
Size: 1"

1000 ↑
1000 pcs/ctn

1" / 25mm	29mm	42×19mm	31mm



FC.3790

1"/1.25"/1.5"
/ 2"/2.5"/3"
Material: Steel+PP
Finish: Zinc
Size: 1"/1.25"/1.5"
/ 2"/2.5"/3"

1000 ↑
1000 pcs/ctn

1" / 25mm	35mm	19mm	37mm
1.25" / 30mm	40mm	20mm	37mm
1.5" / 38mm	50mm	38mm	46mm
2" / 50mm	65mm	47mm	59mm
2.5" / 65mm	80mm	58mm	70mm
3" / 75mm	92mm	58mm	70mm



FC.3730



FC.3740

1.5"/ 2" / 2.5" / 3"
Material: Steel+PP
Finish: Zinc
Size: 1.5"/2"/2.5"/3"

300 ↑
300 pcs /ctn

1.5" / 38mm	50mm	38mm	46mm
2" / 50mm	65mm	47mm	59mm
2.5" / 65mm	80mm	58mm	70mm
3" / 75mm	92mm	58mm	70mm

FURNITURE CASTOR



FC.3891



FC.3892

Material: Steel+PU
 Finish: Black Electrophoresis /Chrome
 Size: 1.5"/2"/2.5"/3 "

 500 ↑
 500 pcs/ctn

			
1.5" / 40mm	58mm	43mm	60mm
2" / 50mm	70mm	51mm	70mm
2.5" / 63mm	90mm	64mm	93mm
3" / 75mm	110mm	64mm	93mm



FC.3832



FC.3842

1"/1.25"/1.5"
 /2"/2.5"/3 "
 Material: Steel+PU
 Finish: Chrome
 Size: 1"/1.25"/1.5"
 /2"/2.5"/3 "

 500
 500 pcs/ctn

			
1" / 25mm	38mm	38×30mm	29×21mm
1.25" / 31mm	45mm	39×33mm	30×24mm
1.5" / 38mm	52mm	46×40mm	35×28mm
2" / 50mm	78mm	60×50mm	45×32mm
2.5" / 63mm	89mm	60×50mm	45×32mm
3" / 75mm	104mm	73×60mm	54×38mm



FC.5660

1.5"/2"
 Material: Steel+Nylon
 Finish: Zinc Plated
 Size: 1.5"/2"

 150 ↑
 150 pcs /ctn

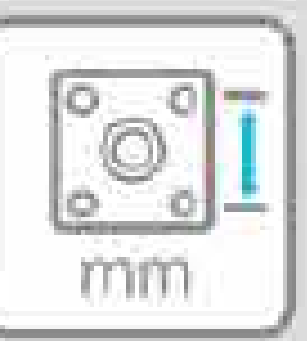
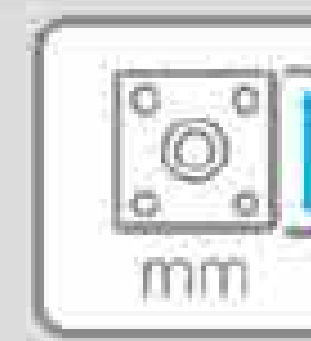
			
1.5" / 40mm	50mm	20mm	38mm
2" / 50mm	60mm	26mm	38mm

PLINTH ADJUSTING FEET

100/120/150 mm

Material: Plastic(PP/ABS)

Finish: Black

Size: 100/120/150 mm



200 ↑
200 pcs/ctn



FE.9020

Product Size

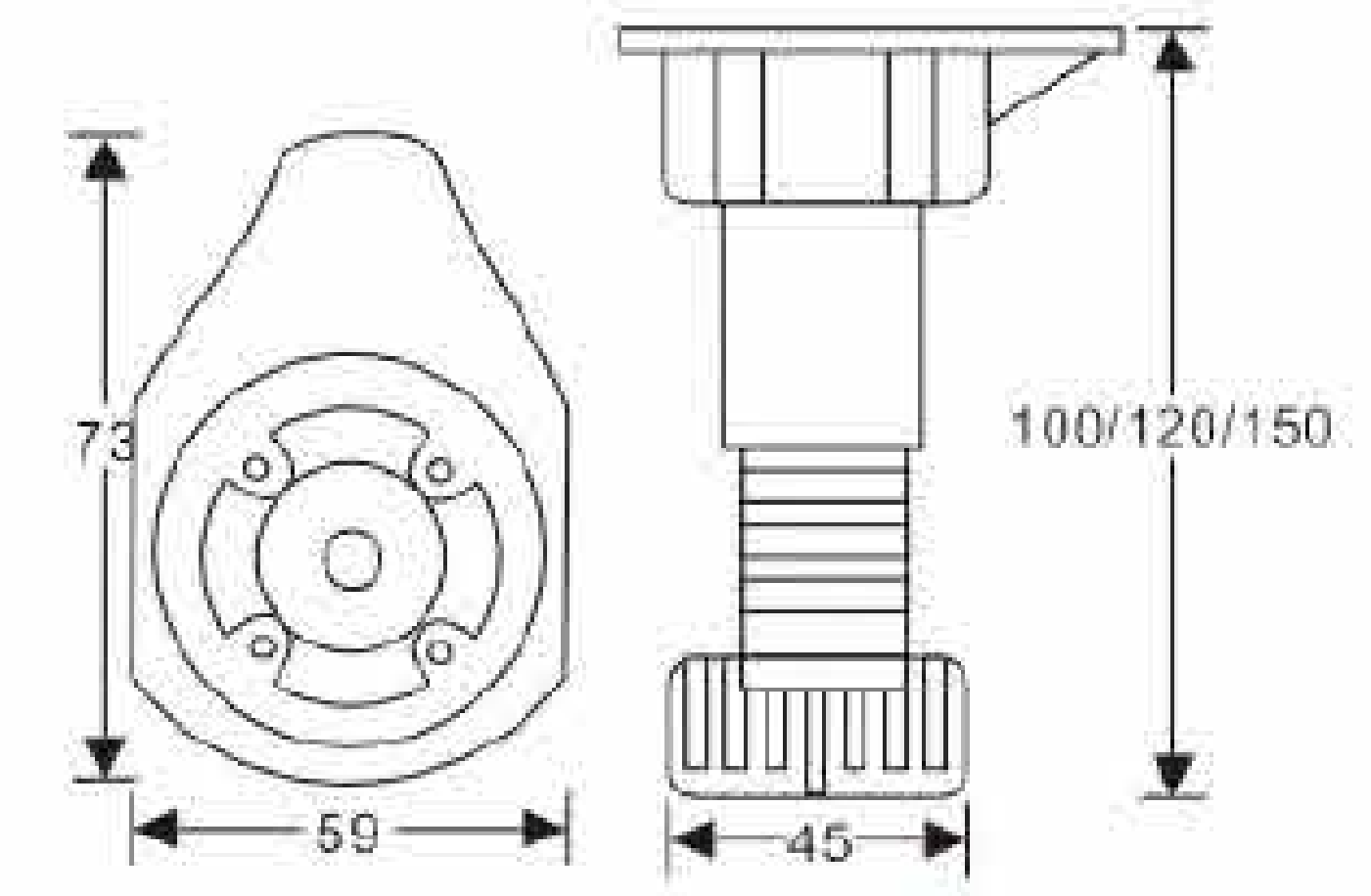

Optional Accessory



FE.9001



FE.9003



FE.0160



FE.0161

PLINTH PANEL

100/120/150 mm

Material: Plastic(PVC) +Alumium

Finish: Satin/Black/White

/Wooden qrai color/Alumium

Length: 4 m/pc (Can be customized)

Type: Single/Double waterproof

Size: 100/120/150 mm



10 pcs/bundle

FE.0210



Product Size



Optional Accessory



FE.0201



FE.0206



FE.0204

100/120/150 mm

Material: Plastic

Finish: Black/White

Length: 4m/pc (Can be customized)

Type: Single/Double waterproof

Size: 100/120/150 mm



10
10 pcs/bundle

FE.0410



Product Size



Optional Accessory



FE.0201



FE.0206



FE.0204

FURNITURE FEET WITH THREADED BOLT



FE.5010

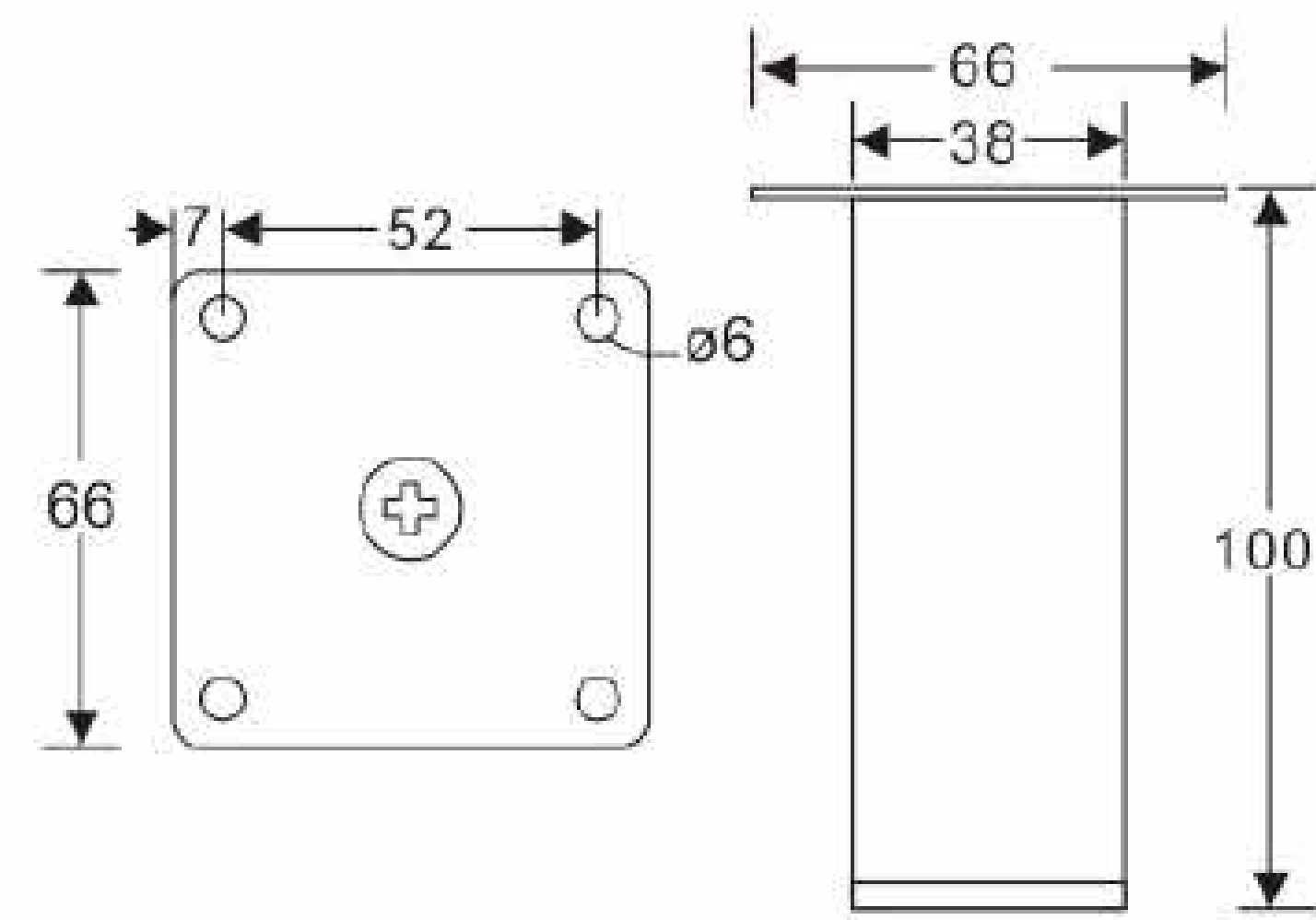

80/100/120/150 mm

Material: Stainless Steel
Finish: Polishing/Satin
Height: 80/100/120/150 mm



FE.5030

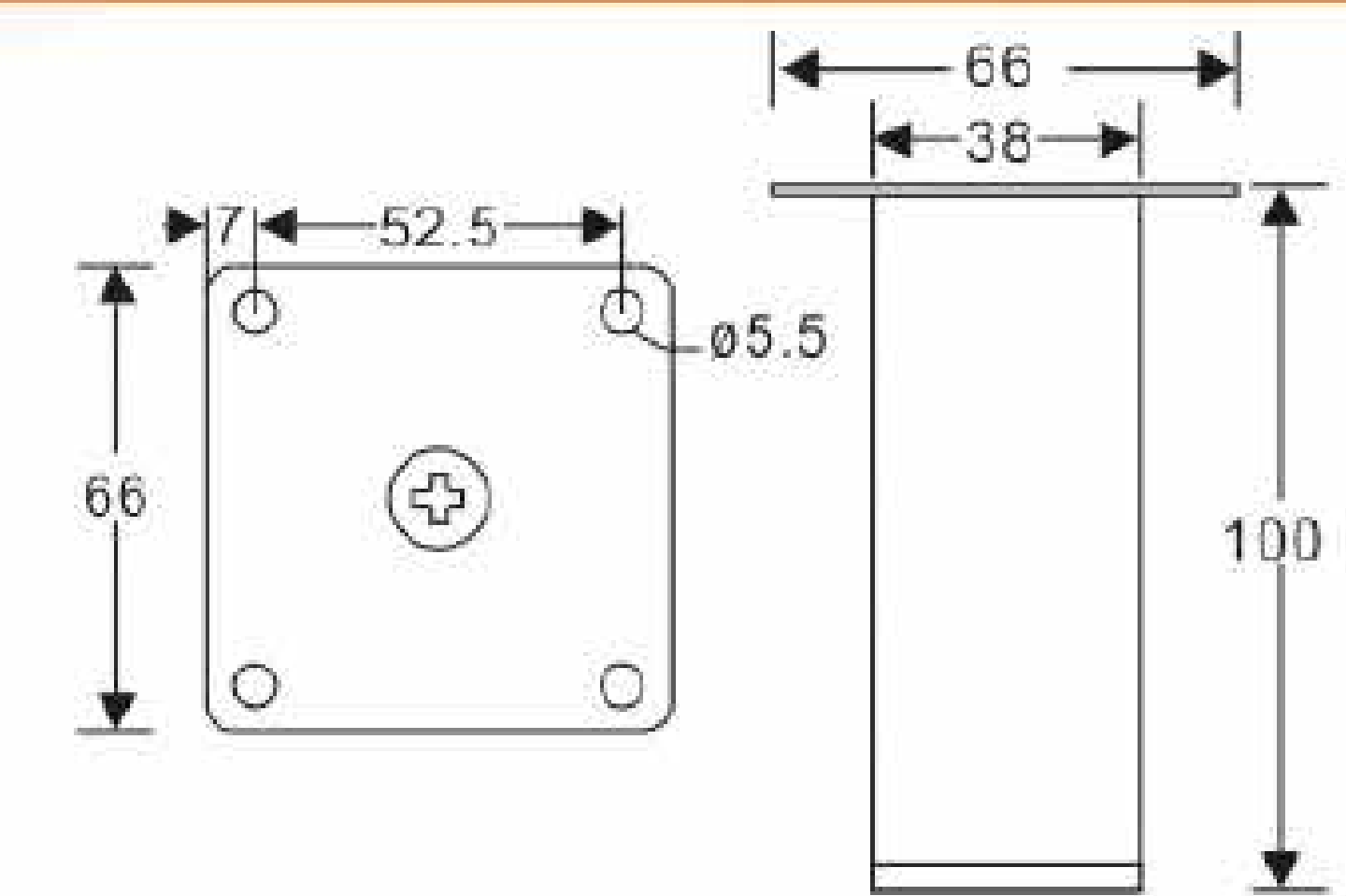

80/100/120/150 mm

Material: Stainless Steel
Finish: Polishing/Satin
Height: 80/100/120/150 mm



FURNITURE GLIDE



GL.1060

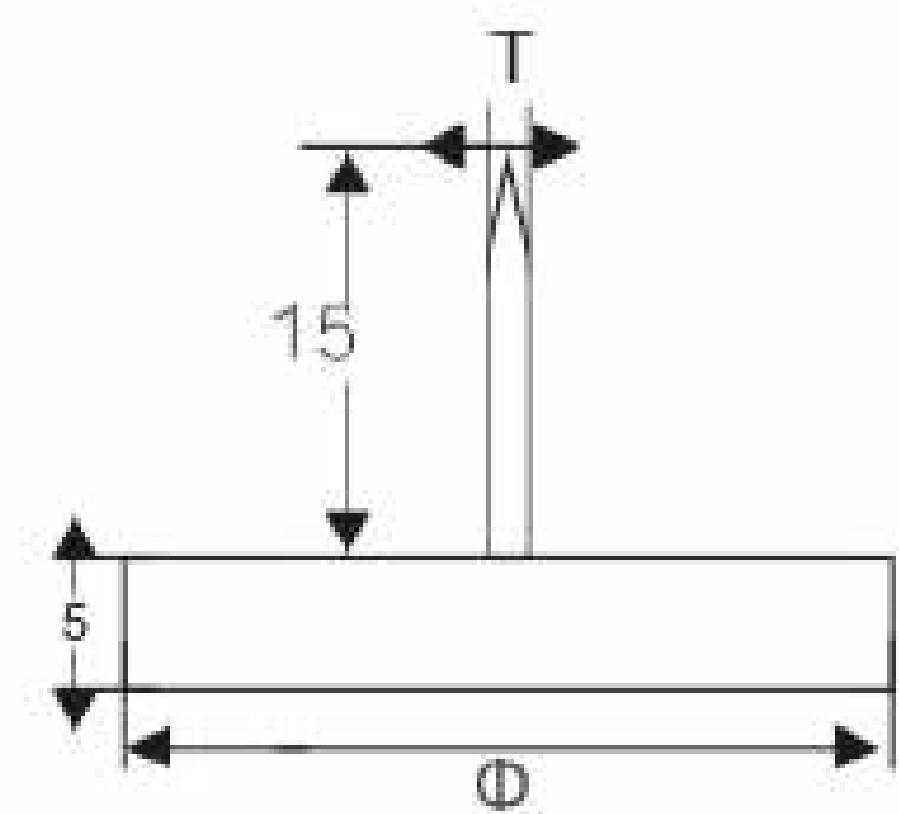

Material: Plastic + Steel
Finish: White / Black / Brown



GL.1090

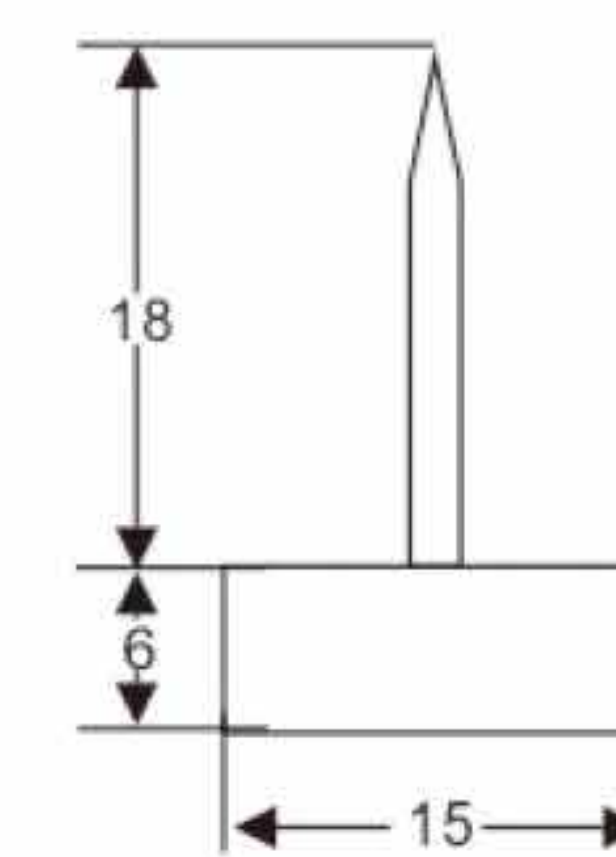

Φ 16mm × Φ 1.8 mm

Material: Plastic+Steel
Finish: White/Black/Brown
Size: Φ 16mm × Φ 1.8 mm



FURNITURE FEET



GL.2100

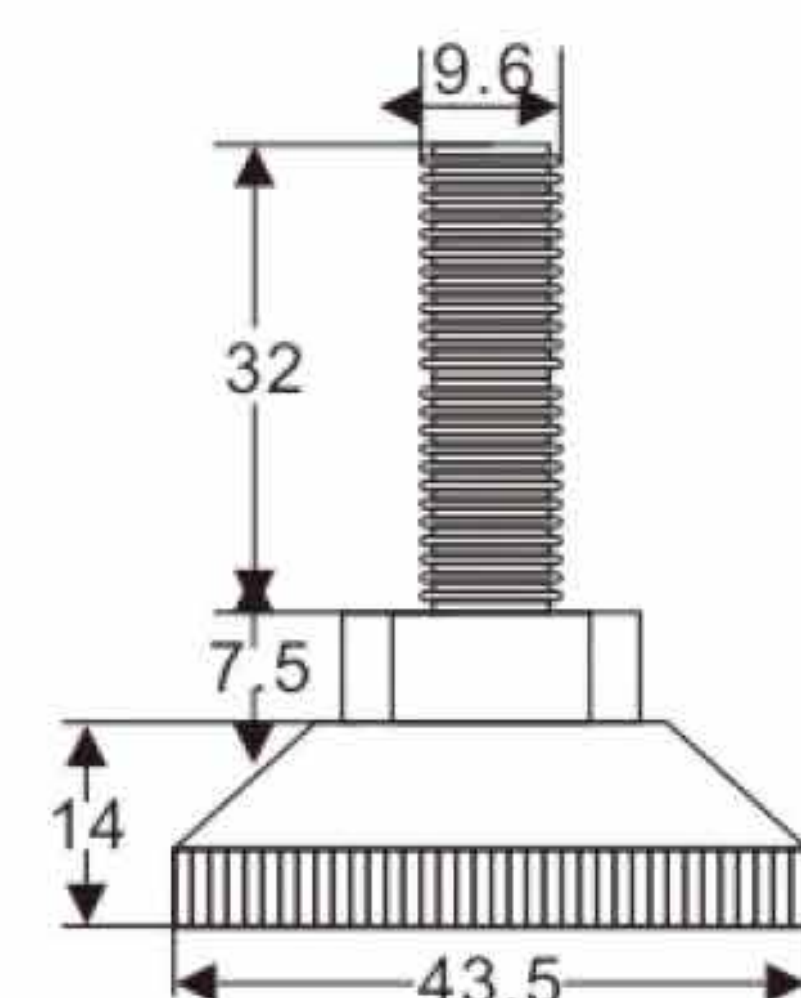

Φ44 × M10 × 34 mm

Material: Plastic+Steel
Finish: Black/Grey
Size: Φ44 × M10 × 34 mm

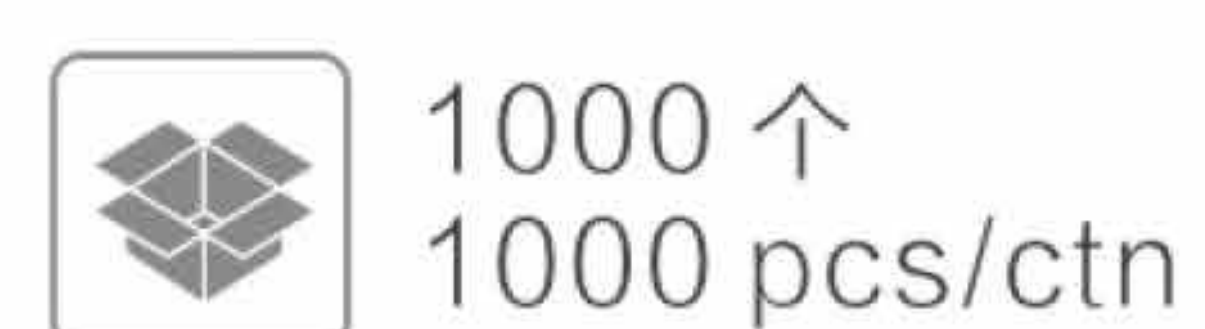

AK.2022

Material: Plastic
Finish: White/Black/Brown
/Yellowish



DECORATIVE AND PROOF FITTINGS

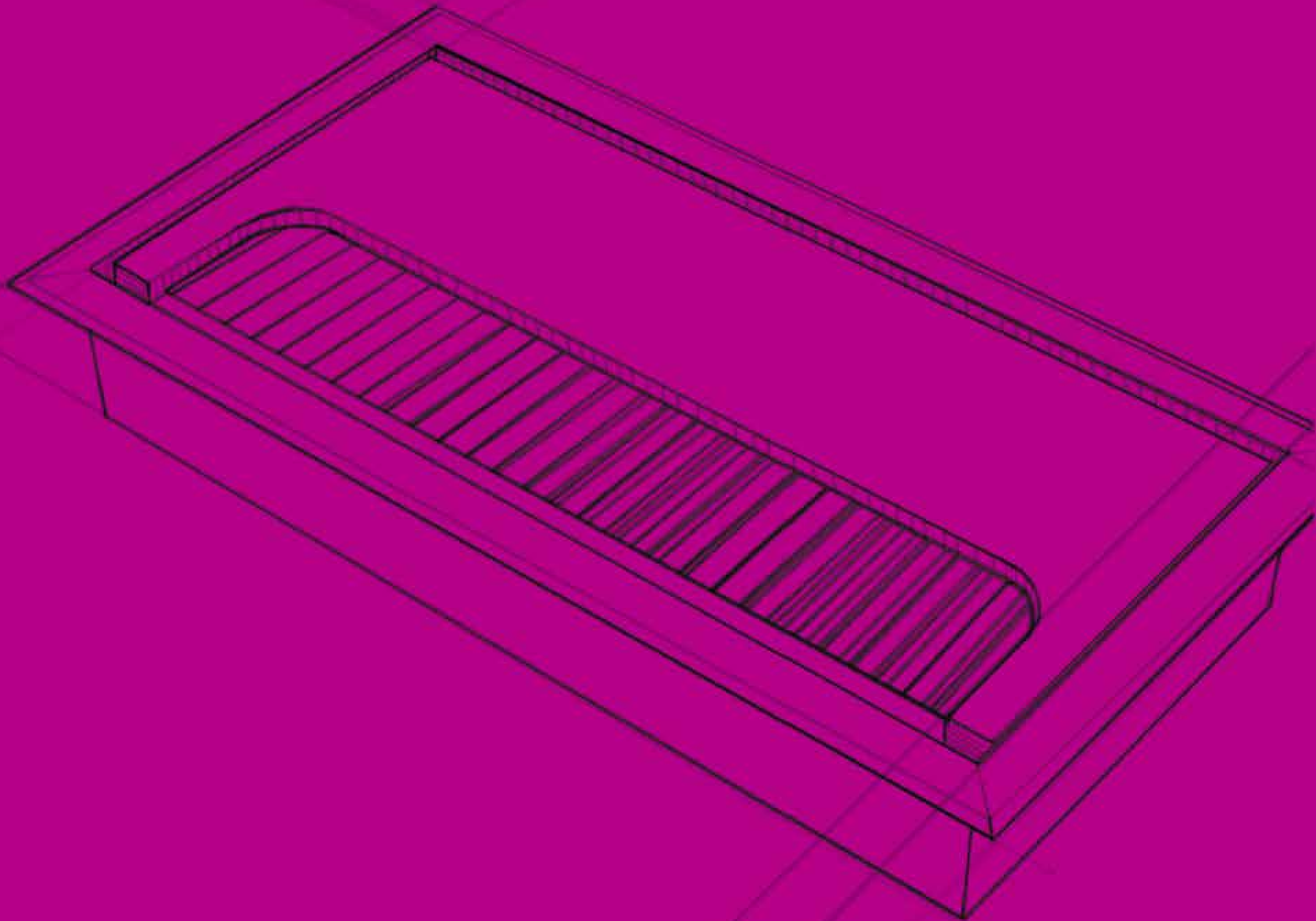

CABLE GROMMET

80 × 80/150/270 mm

Material: Aluminium alloy
Finish: Matt/Satin
Size: 80 × 80/150/270 mm

 100/70/40 ↑
100/70/40 pcs/ctn



DF.8310

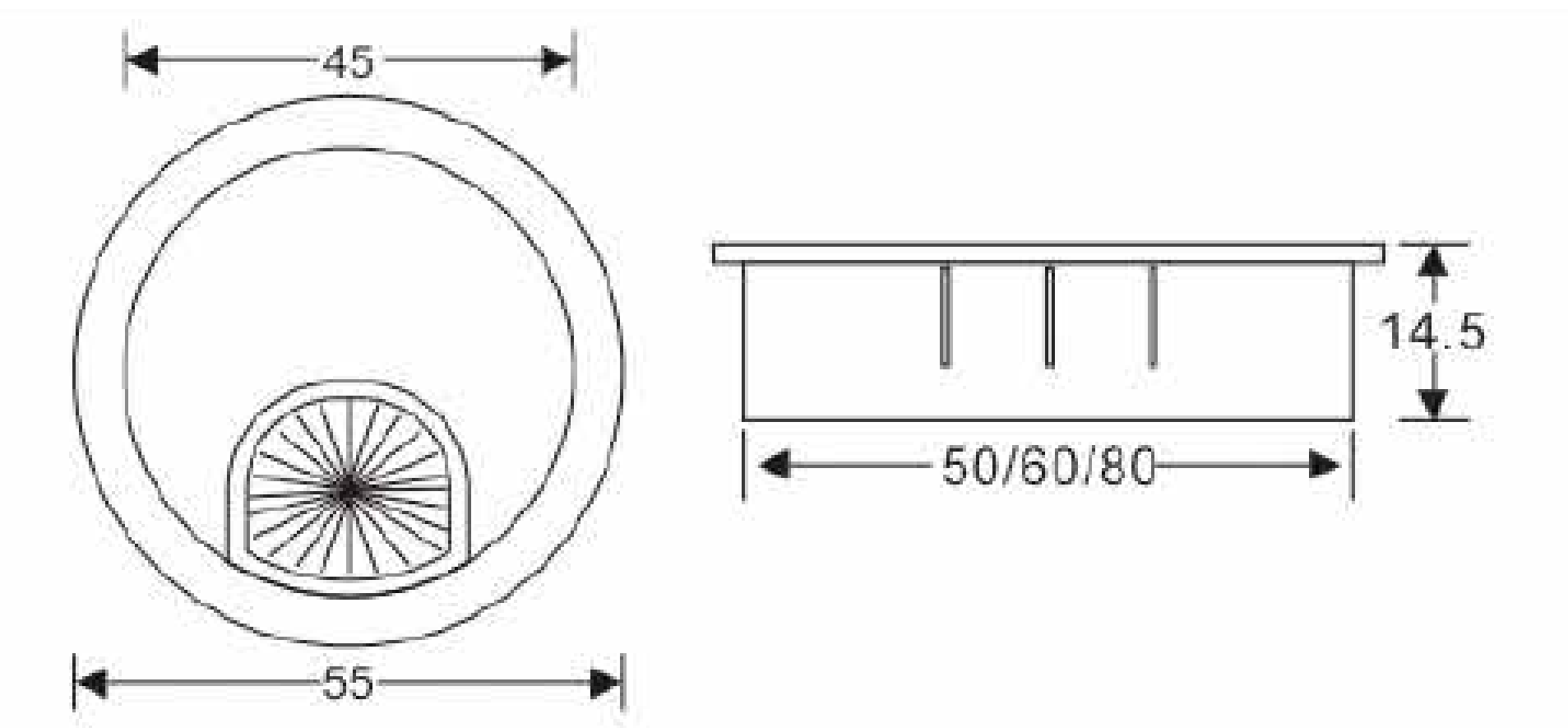

50 × 14.5 mm/60 × 14.5 mm
80 × 14.5 mm
Material: Zinc alloy
Finish: Chrome/Satin/Pearl chrome
Size: 50 × 14.5 mm/60 × 14.5 mm
80 × 14.5 mm

 240 ↑
240 pcs/ctn

DF.8130

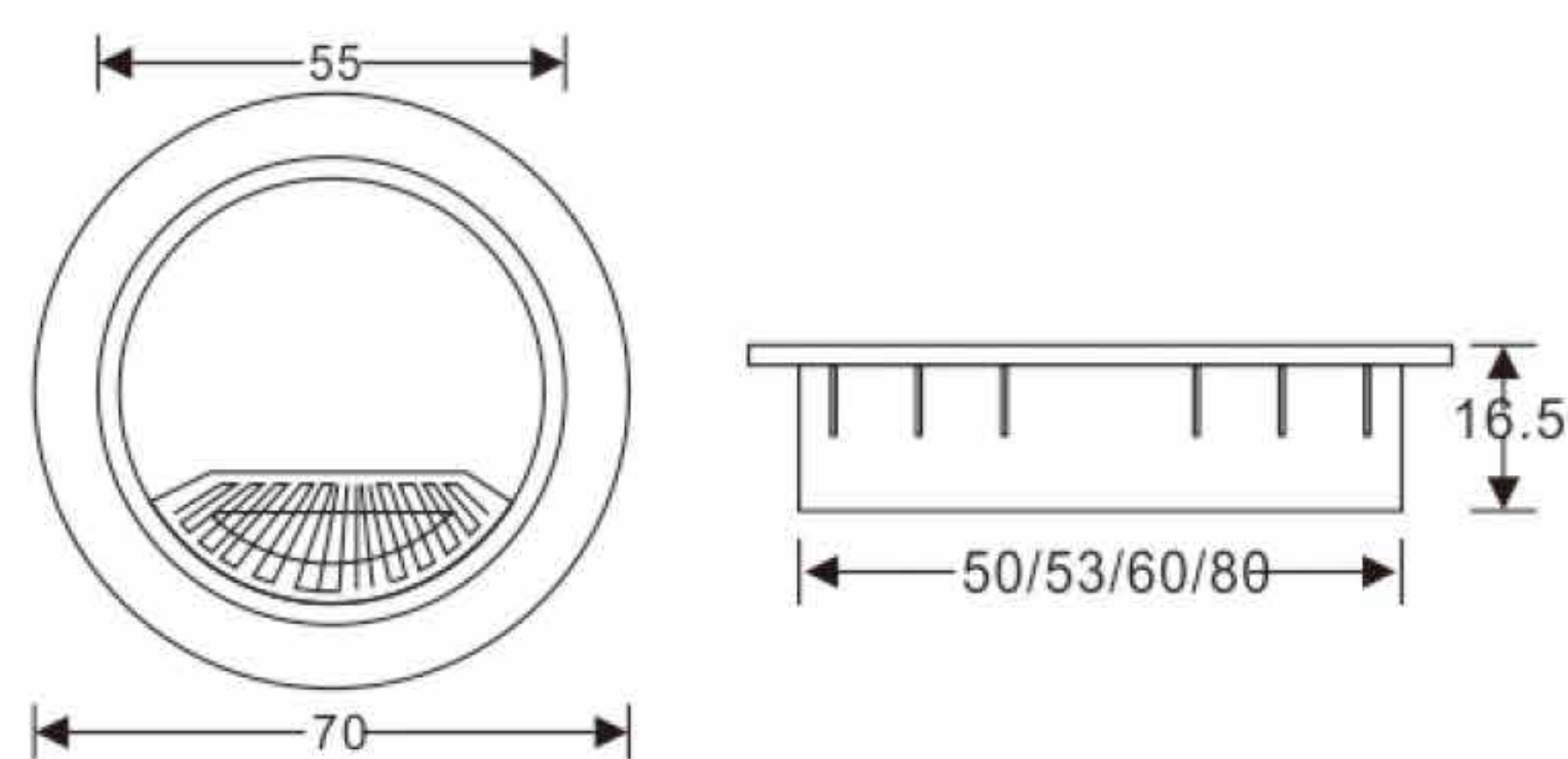

50/53/60/80 mm
Material: Plastic
Finish: Black/ Grey/White
/Brown/Sand silver
Size: 50/53/60/80 mm

 1000/500 ↑
1000/500 pcs/ctn

DF.8160

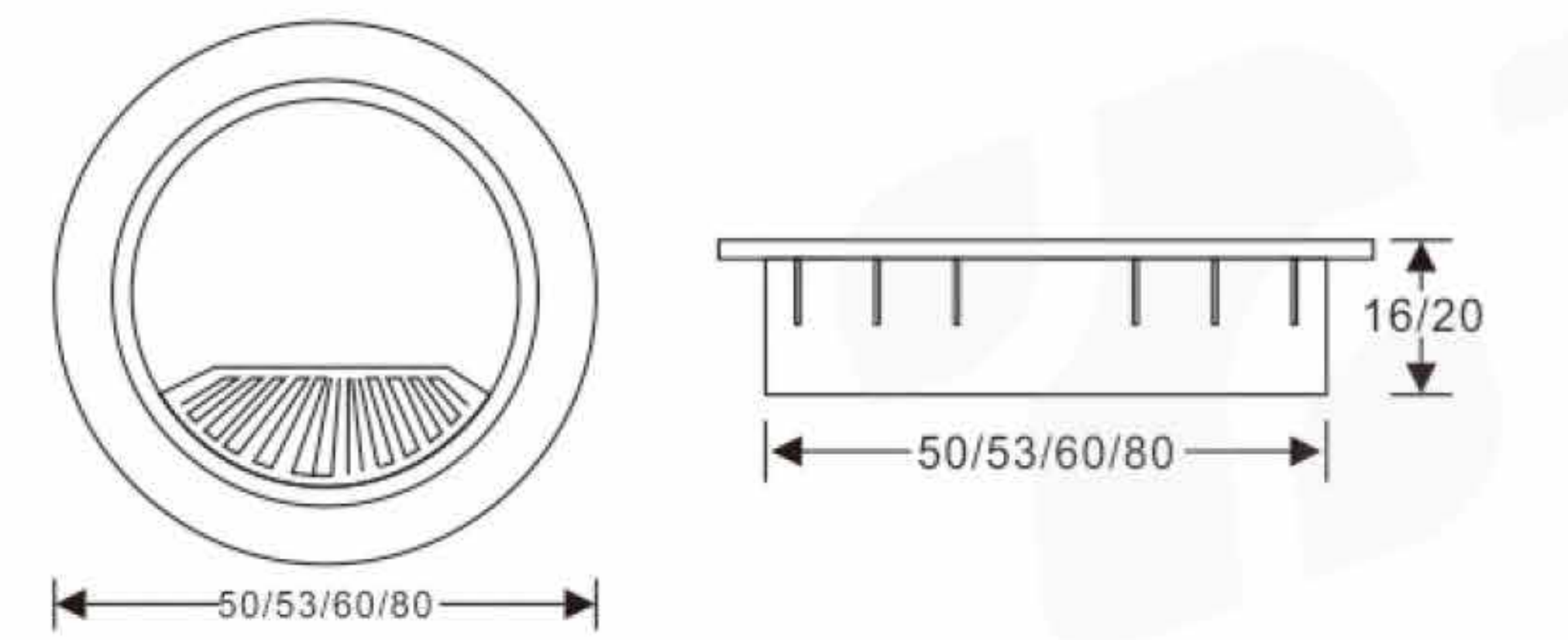

50/53/60/80 mm
Material: Plastic
Finish: White/Black/Grey/Brown
Size: 50/53/60/80 mm

 1000/500 ↑
1000/500 pcs/ctn

DF.8140

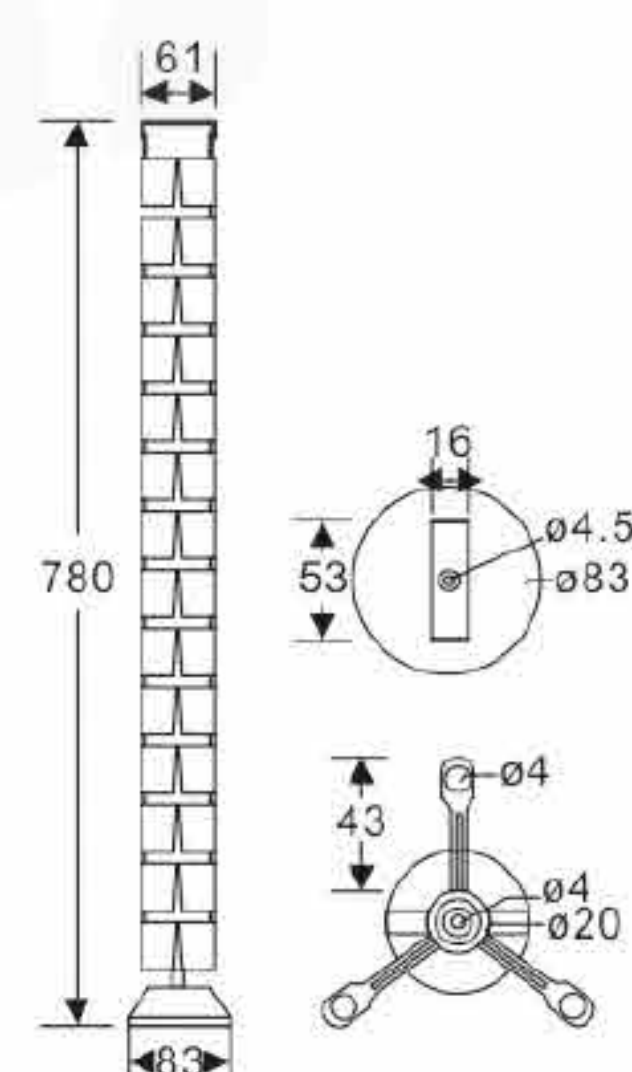

780 mm
Material: Plastic
Finish: Sand silver
Size: 780 mm

 20 ↑
20 pcs/ctn

DF.8910

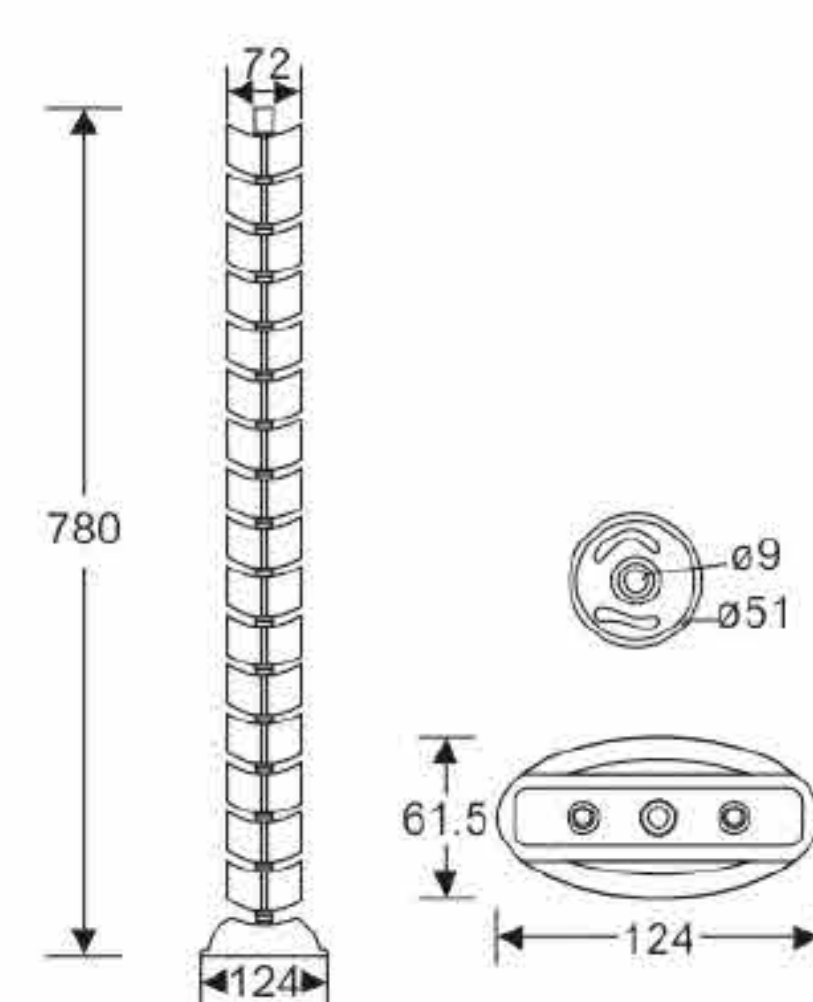

780 mm
Material: Plastic
Finish: Sand silver
Size: 780 mm

 20 ↑
20 pcs/ctn

DF.8920

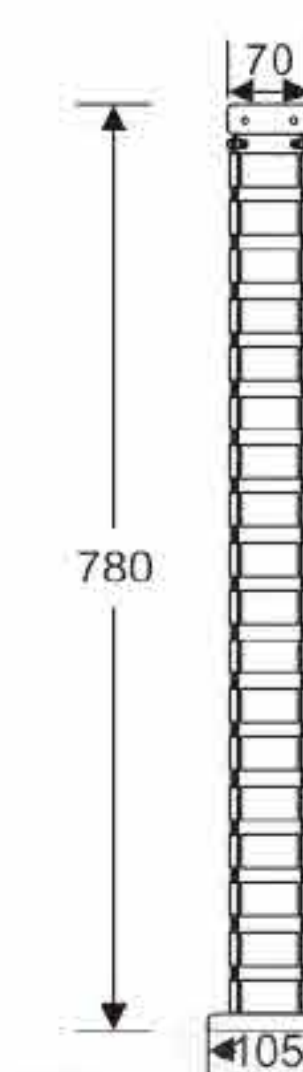

780 mm
Material: Plastic
Finish: Sand silver
Size: 780 mm

 20 ↑
20 pcs/ctn

DF.8930



DRAIN HOLE COVER



DF.3010

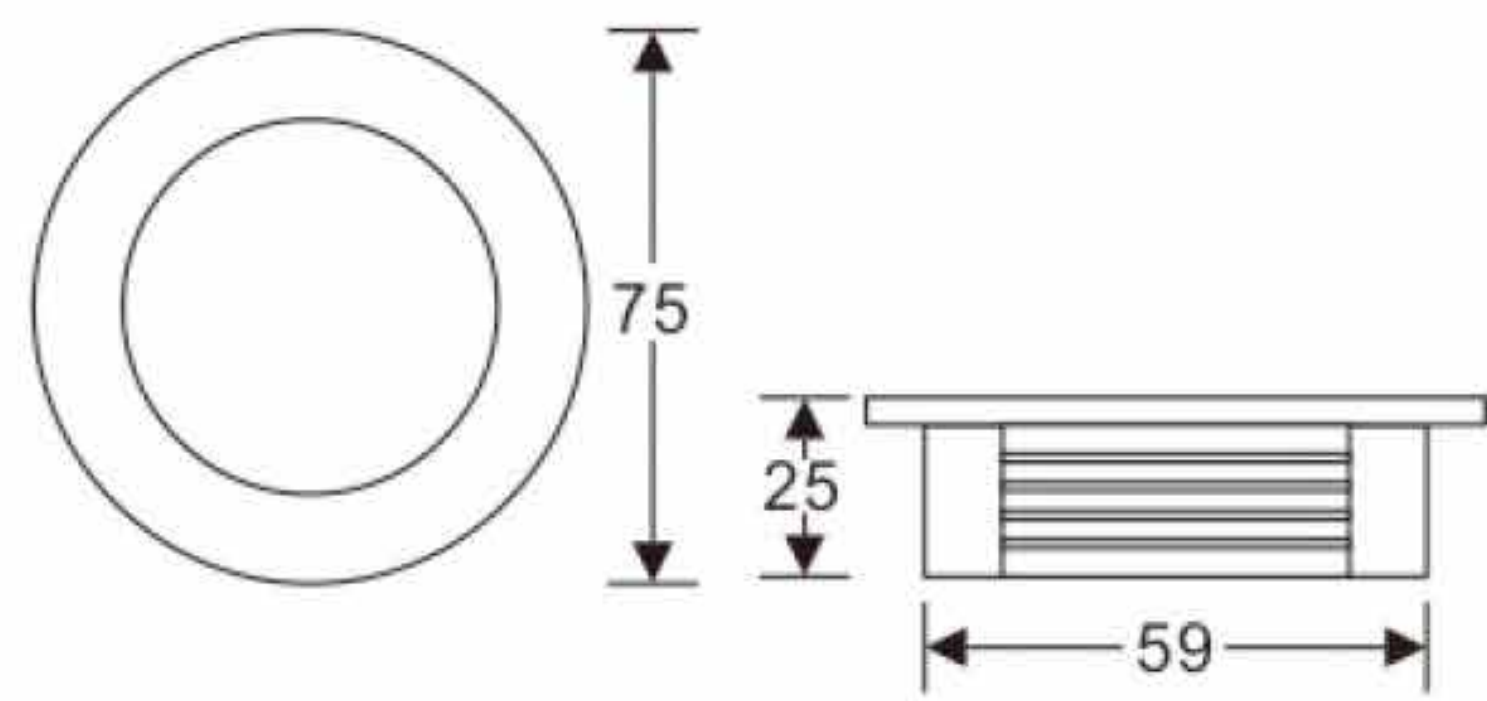

Material: Plastic
Finish: White/Black

 1200 ↑
1200 pcs/ctn



DF.3060

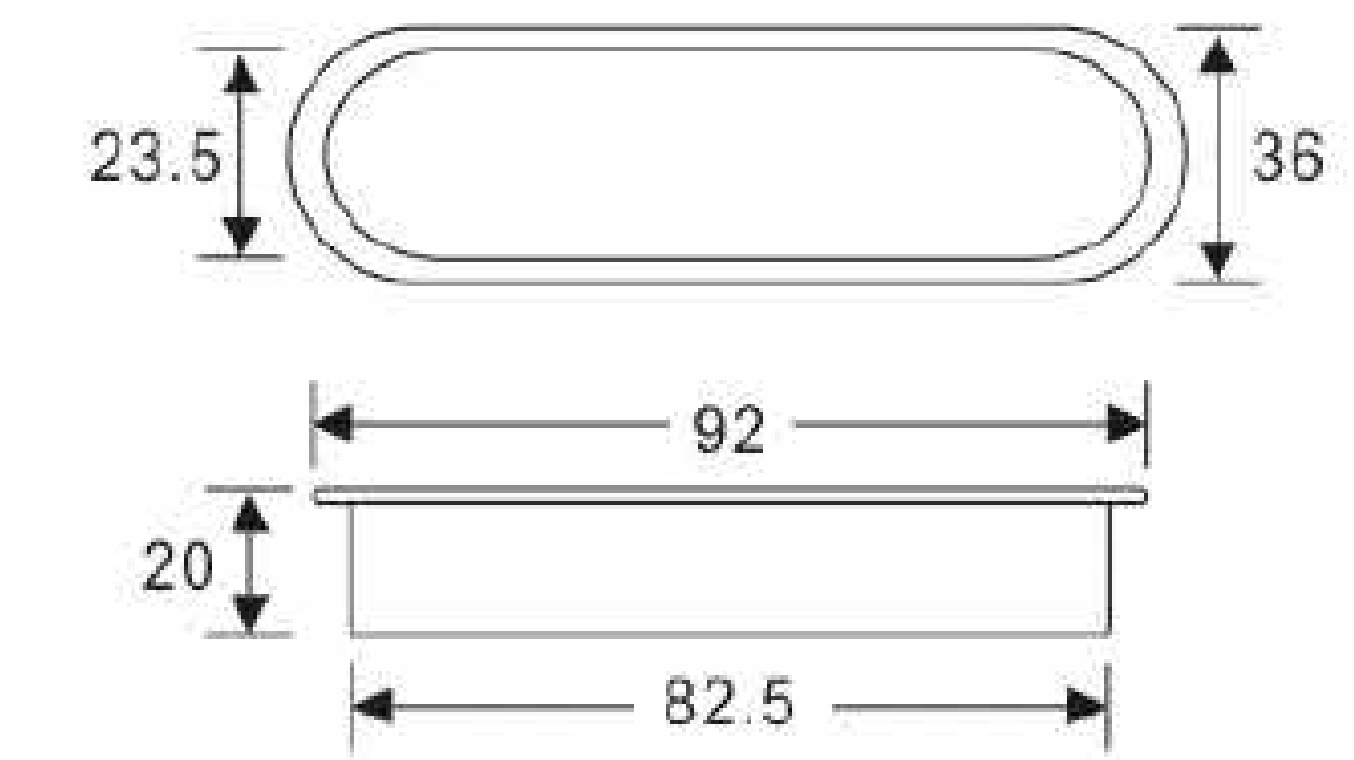

92 × 36 × 20 mm

Material: Plastic
Finish: Black
Size: 92 × 36 × 20 mm

 2000 ↑
2000 pcs/ctn

VENTILATOR

300 × 80 mm

Material: Plastic
Finish: Sand silver/Painting
Size: 300 × 80 mm

 250 ↑
250 pcs/ctn

DF.1571



Product Size

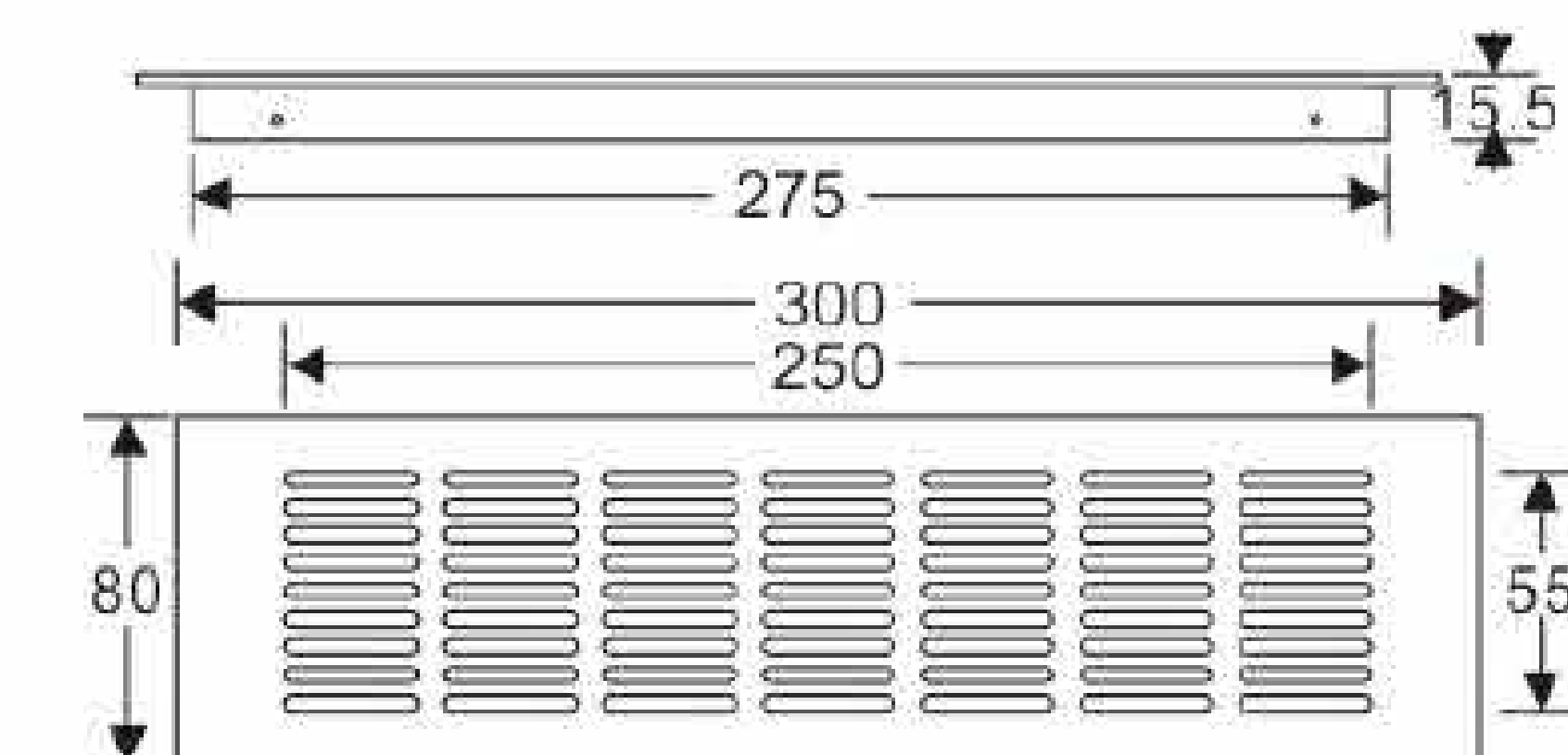

227 × 68 mm

Material: Plastic (ABS/PP)
Finish: Sand silver / Primary
Size: 227 × 68 mm

 500 ↑
500 pcs/ctn

DF.1510



Product Size

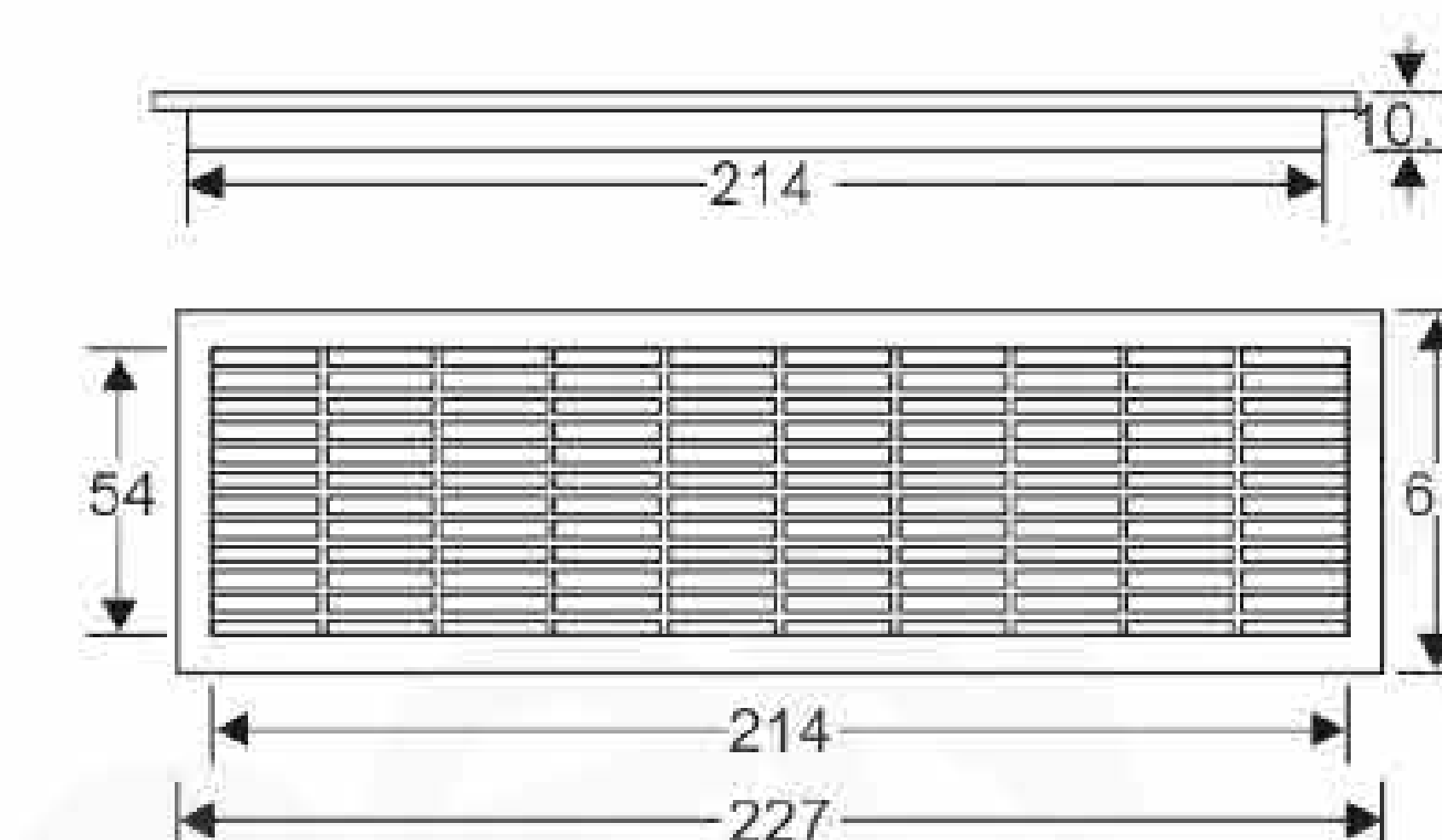

COVER CAP

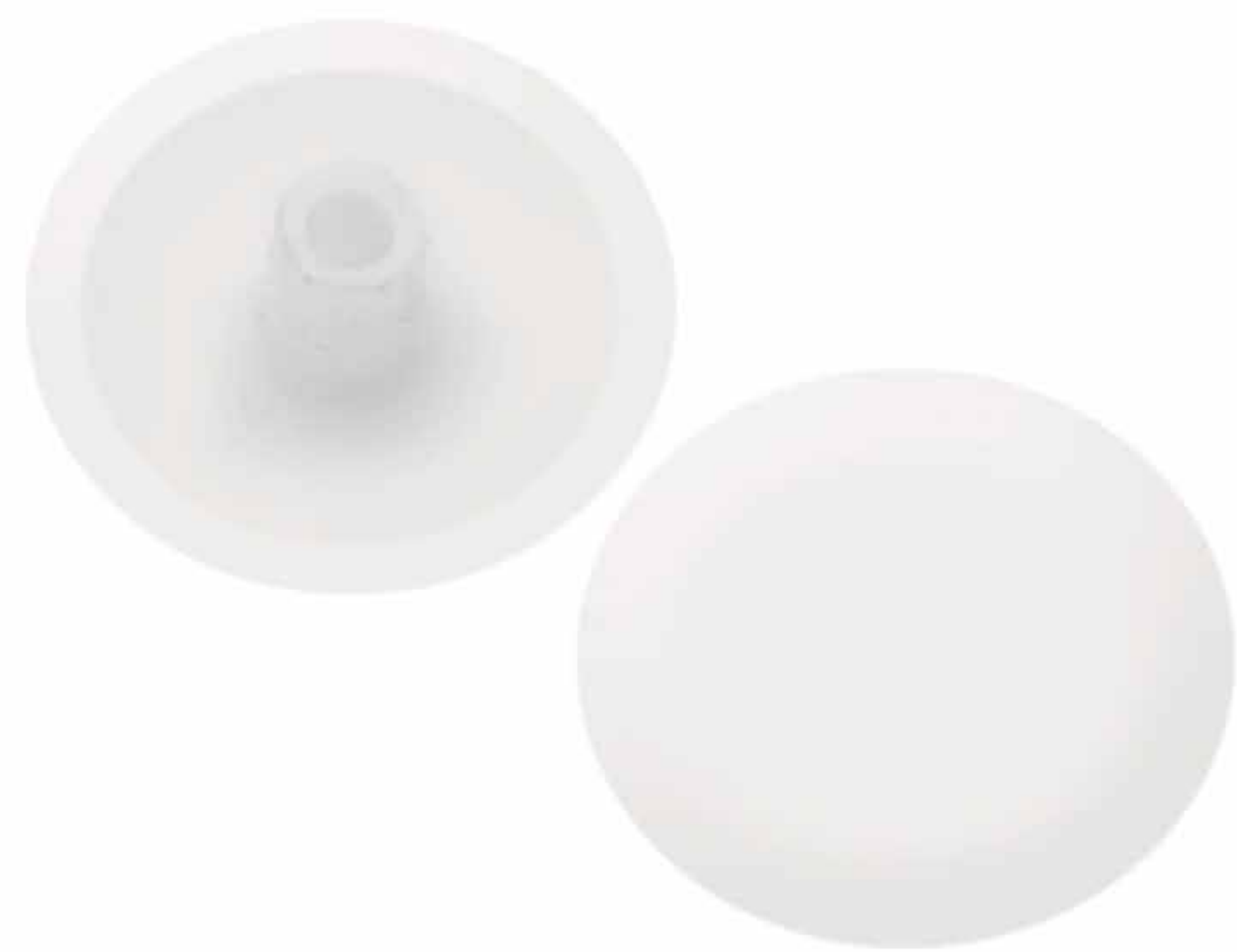

DF.2200

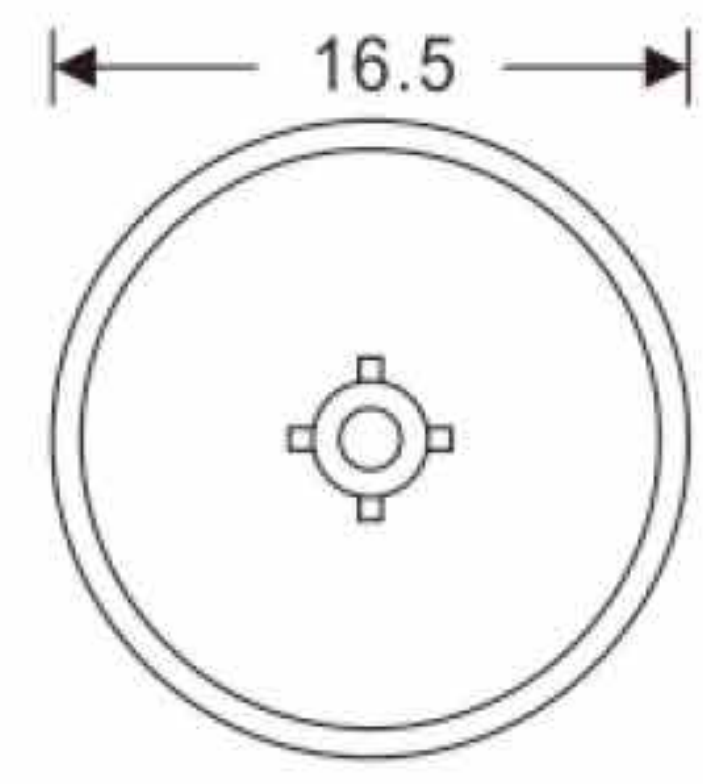

Φ4 × H4 × D18 mm

Material: Plastic
Finish: White/Brown/Black
/Yellowish

Size: Φ4 × H4 × D18 mm



100000 ↑
100000 pcs/ctn

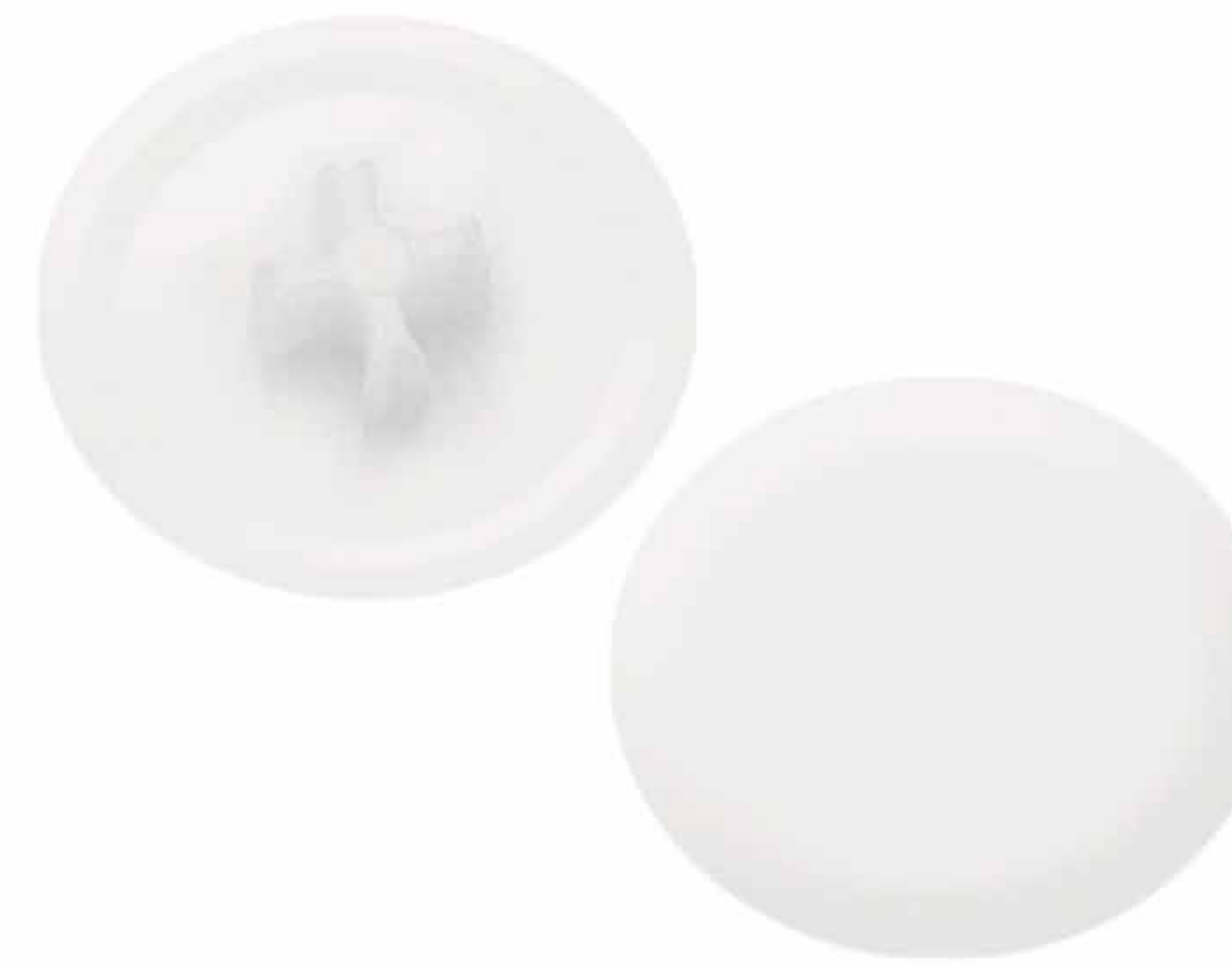

DF.2250

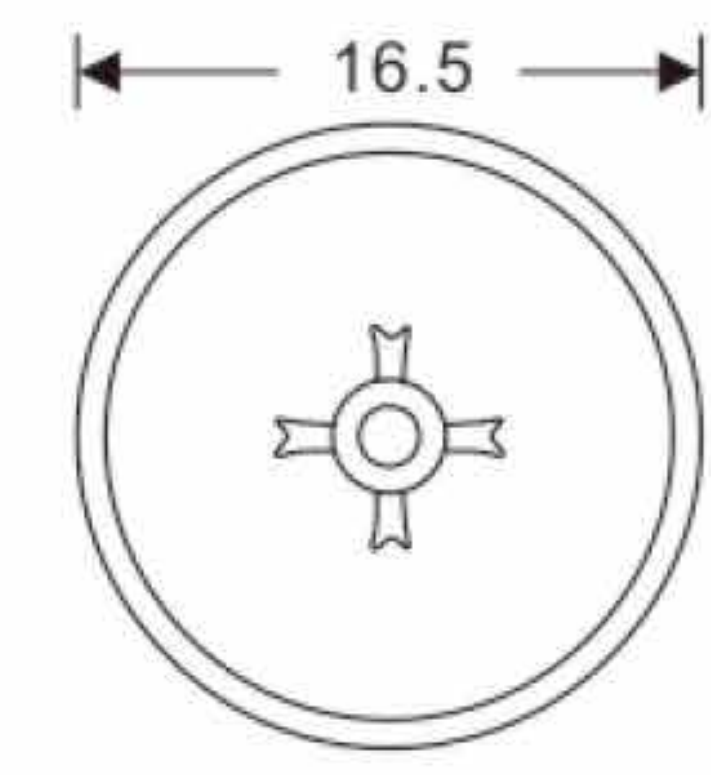

Φ5.5 × H4 × D17 mm

Material: Plastic
Finish: White/Brown/Black
/Yellowish

Size: Φ5.5 × H4 × D17 mm



100000 ↑
100000 pcs/ctn



DF.2060

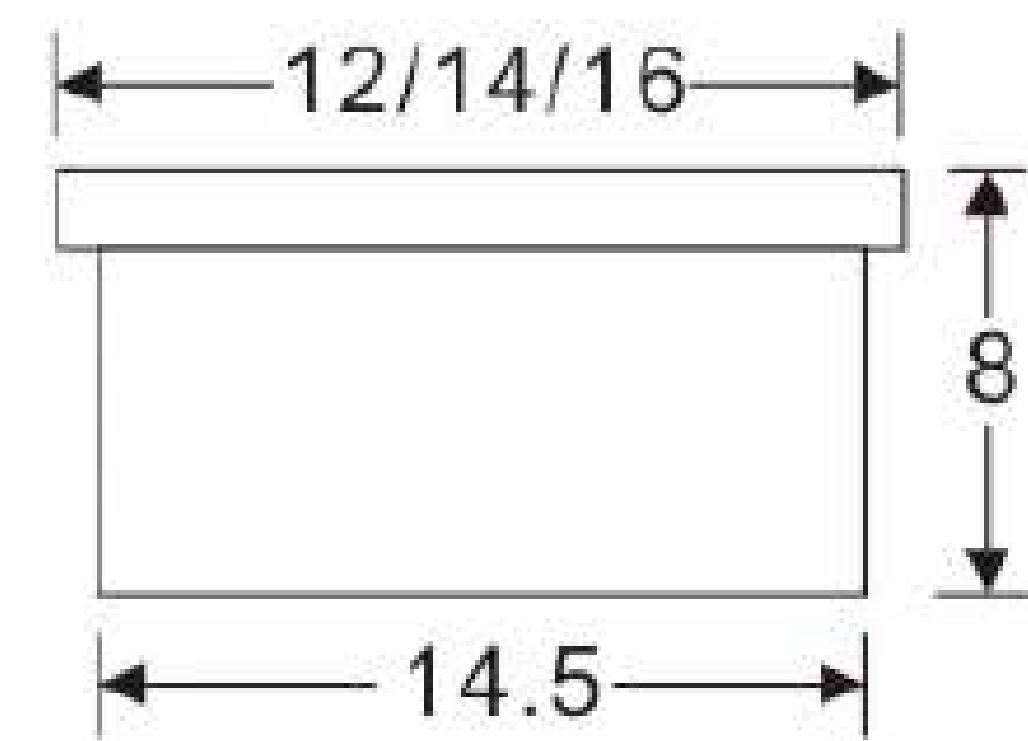

Φ12/14/16 × H8 mm

Material: Plastic
Finish: White/Black/Brown
/Yellowish

Size: Φ12/14/16 × H8 mm



100000 ↑
100000 pcs/ctn



Material: Plastic
Finish: White/Black/Brown
/Yellowish



100000 ↑
100000 pcs/ctn

AK.0220

DECORATIVE FITTINGS

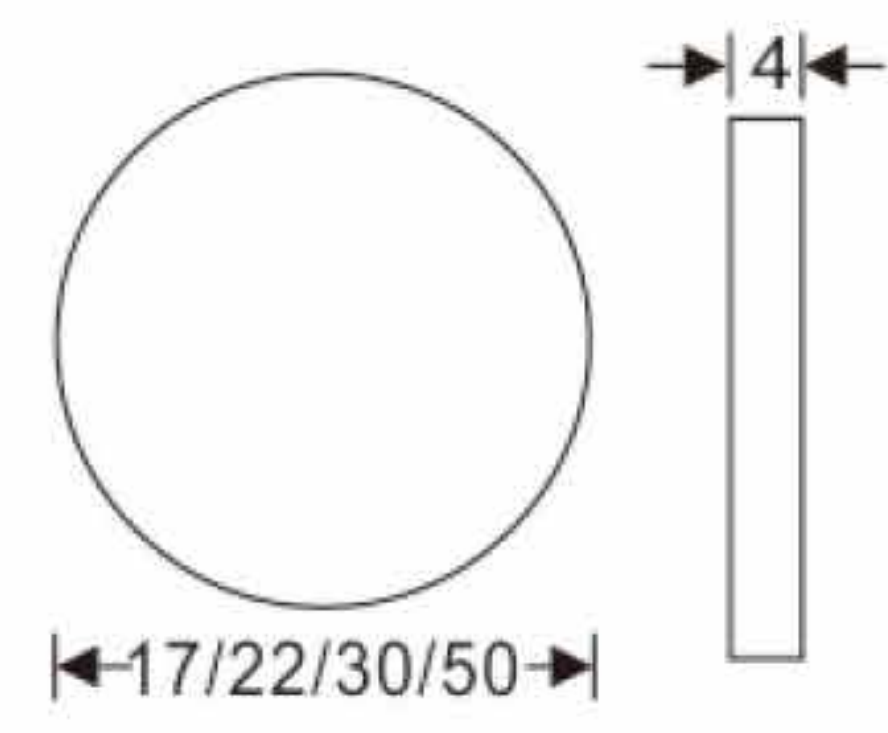

D17/D22/D30/D50 × T5 mm
 Material: Zinc alloy
 Finish: Zinc/Nickel
 Size: D17/D22/D30/D50 × T5 mm

RF.6210



200 sheets/ctn

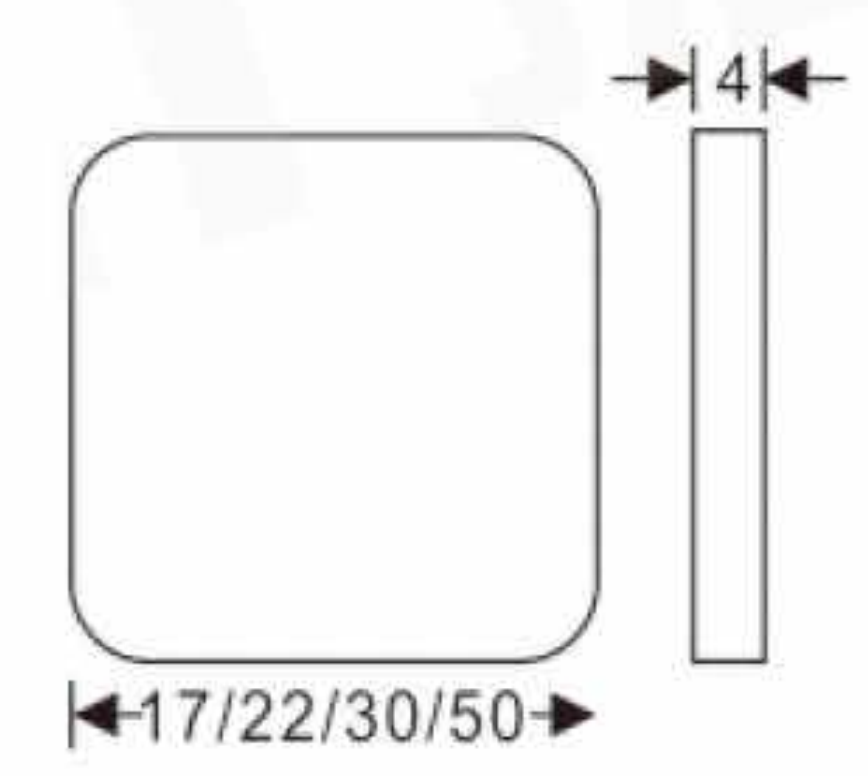

17/22/30/50 × 4 mm
 Material: Eva Sponge
 Finish: White/Black
 Size: 17/22/30/50 × 4 mm

RF.6810



200 sheets/ctn

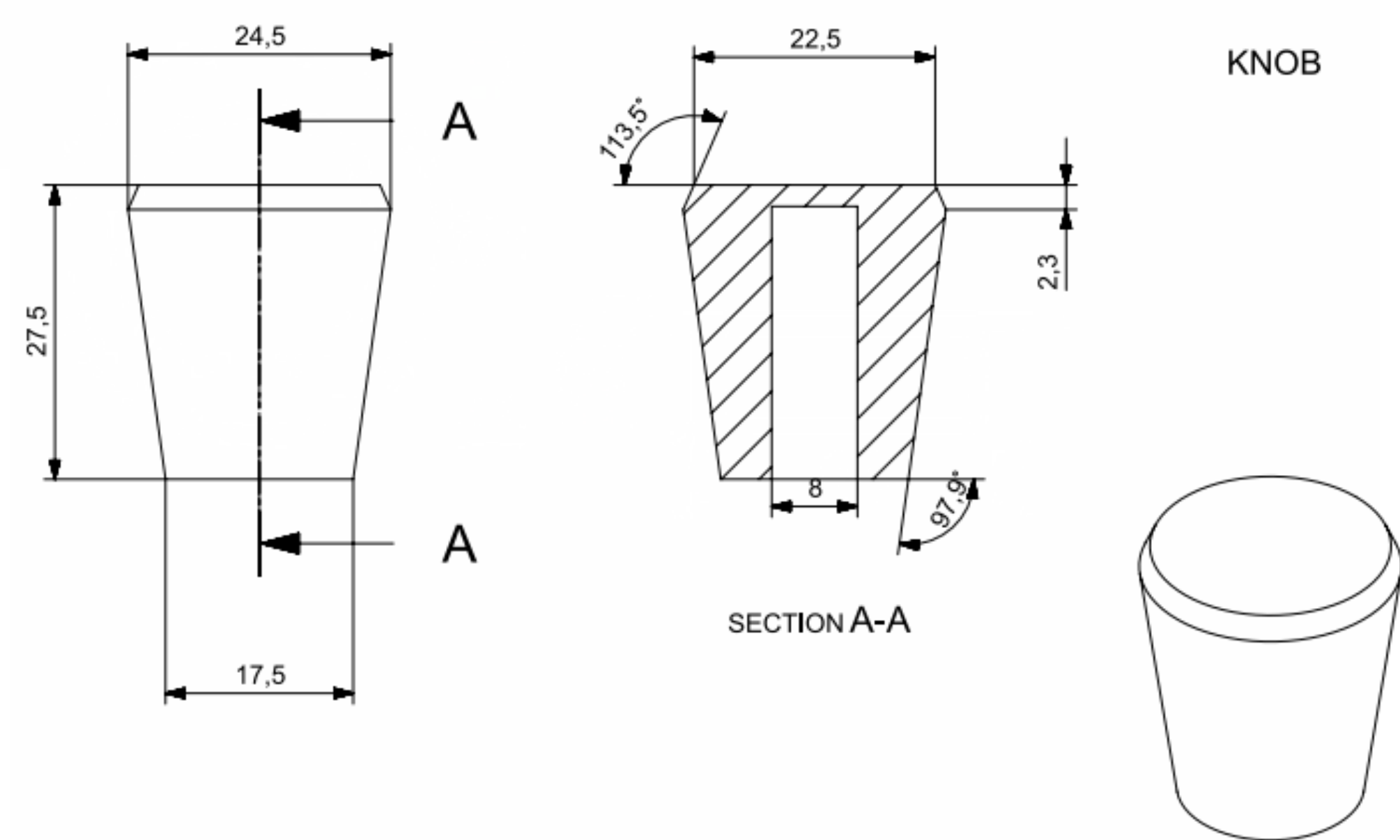

Material: Plastic
 Finish: White/Black

AK. 0221



1200 ↑
 1200 pcs/ctn

DOOR AND WINDOW ACCESSORIES

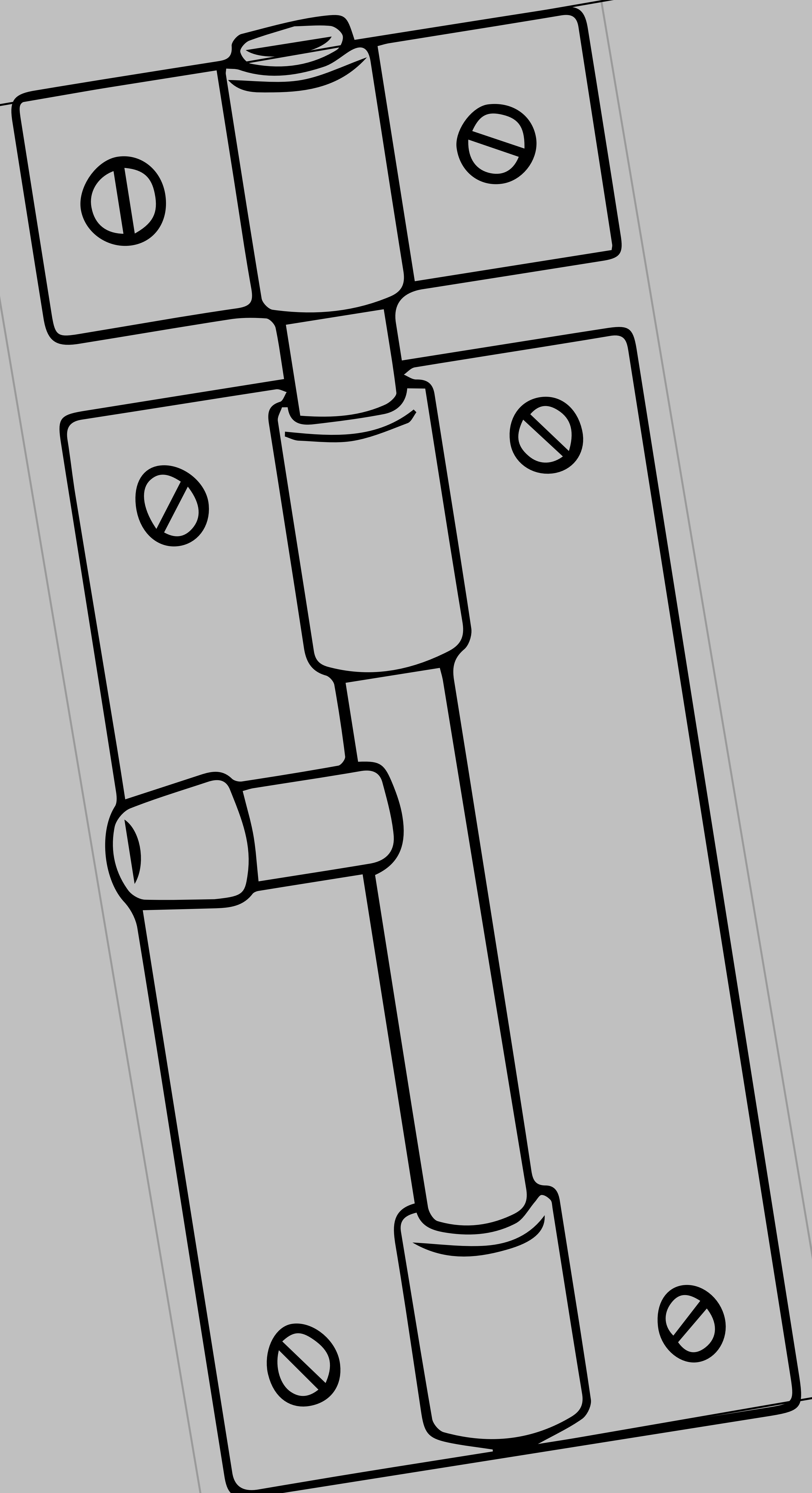

DOOR AND WINDOW ACCESSORIES

BF 4445

Material : Stainless Steel
 Finish : Brushed Nickel
 Size : 4"5"mm

4"5"mm

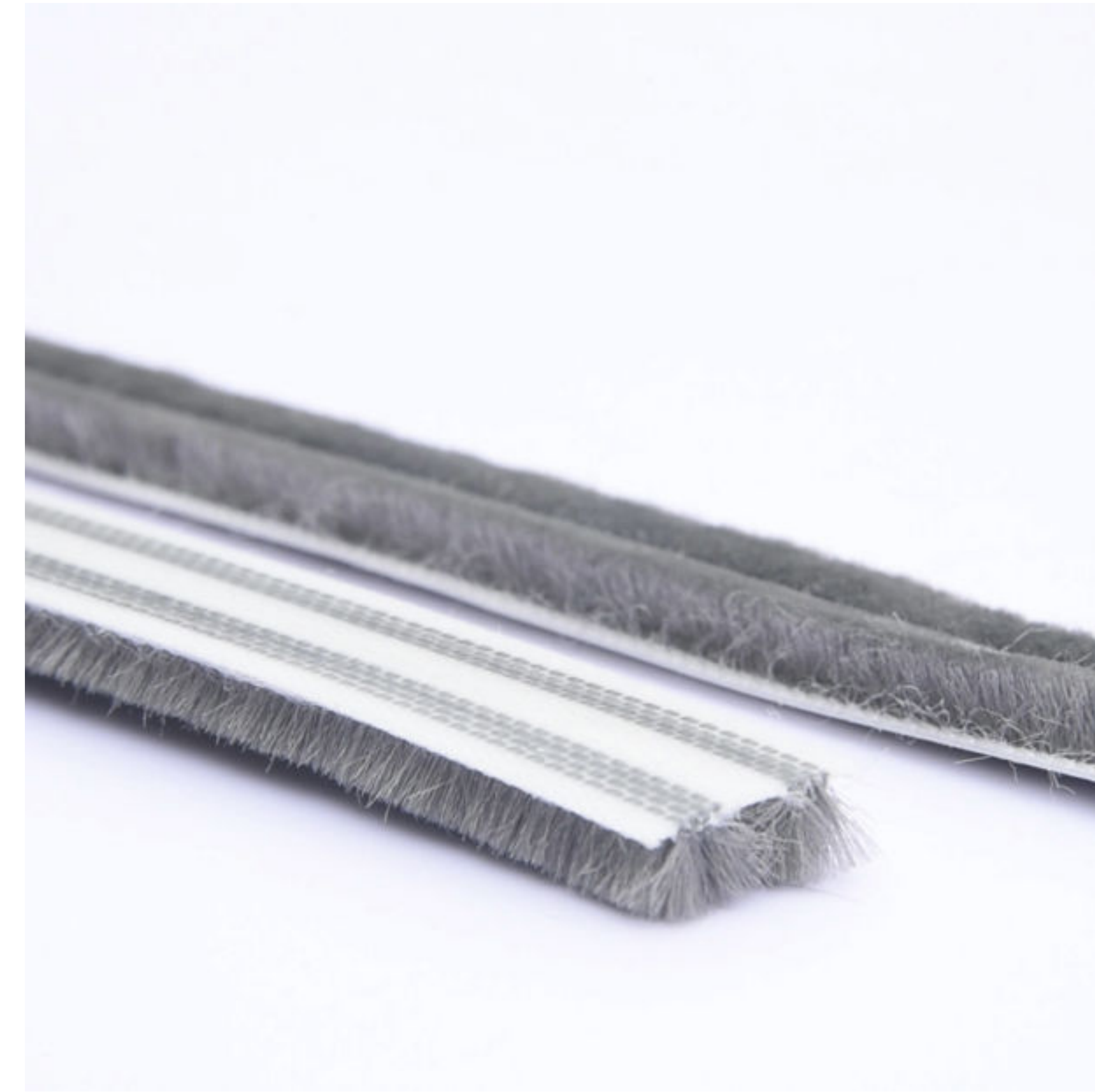

Size: 6mm, 9mm, 15mm, 18mm
 Material : Stainless Steel
 Finish : Brushed Nickel

AK. 2200



Material : Stainless Steel
 Finish : Brushed Nickel

AK. 0222



Material : Stainless Steel
 Finish : Brushed Nickel

AK. 2002



FW.5320

FW.5321

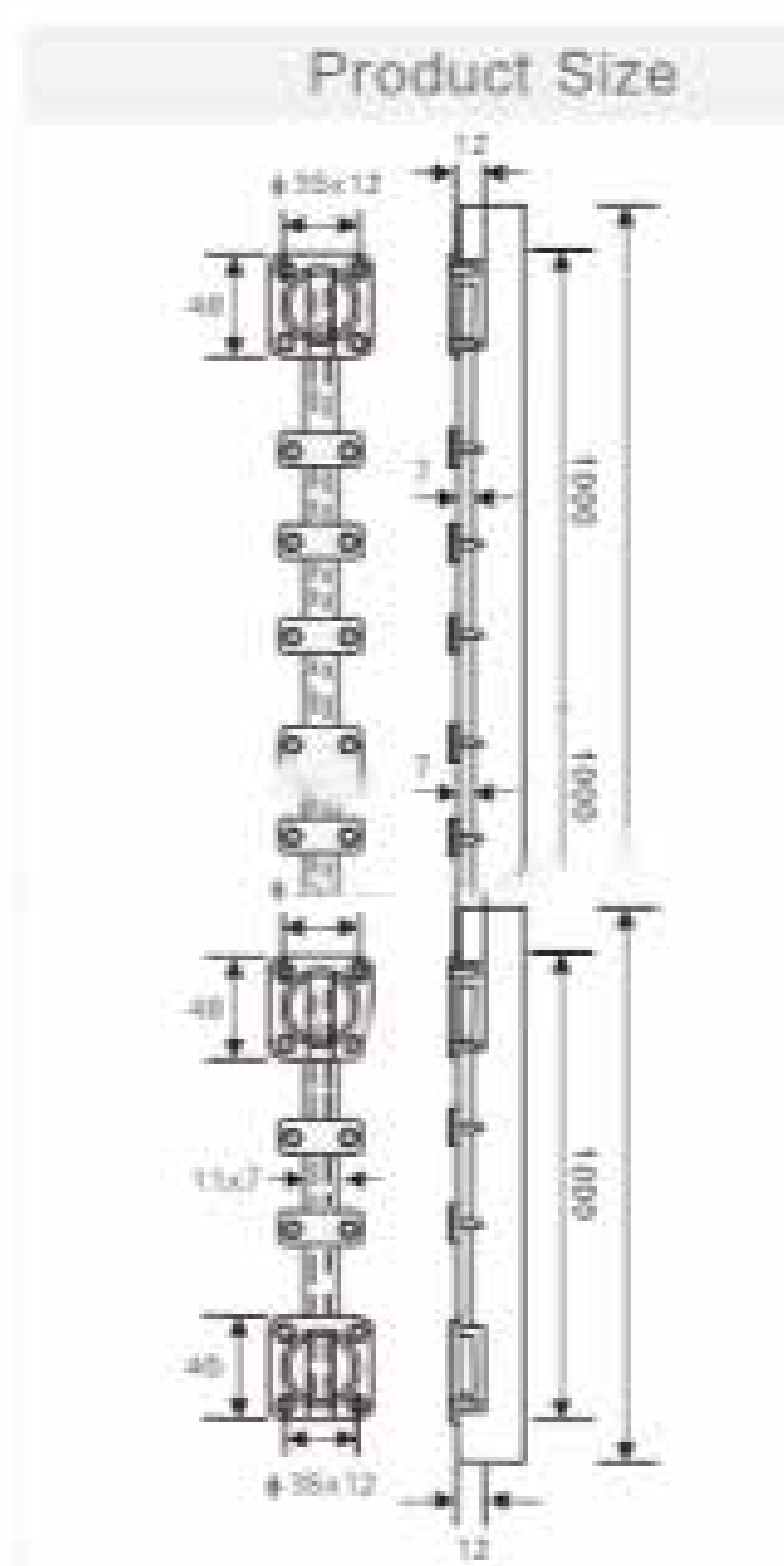



Material: Cold-rolled Steel
 Finish: Nickel
 Installation: Screw fixing
 Door Adjustment: 2D Adjustable
 Features: Silent System. The built-in concealed soft-closing mechanism makes cabinet close gently and quietly

					
SOFT CLOSING	105°	48 mm	35 mm	11.5 mm	14-22 mm
					
4-Hole	H=0	±2	+5	±2	100个 100 pcs/ctn

Fixed-on Mounting



Full-overlay

CH.2269



Half-overlay

CH.2268



Inset

CH.2267

Clip-on Mounting



Full-overlay

CH.3369



Half-overlay

CH.3368



Inset

CH.3367



3D

Material: Cold-rolled Steel
 Finish: Nickel
 Installation: Screw fixing
 Door Adjustment: 3D Adjustable
 Features: Silent System. The built-in concealed soft-close mechanism makes cabinet close gently and quietly.

SOFT CLOSING	105°	48 mm	35 mm	11.3 mm	14-22 mm
3D	H=0	± 1.5	+ 5	± 2.5	100 ↑ 100 pcs/ct

Fixed-on Mounting



Full-overlay

CH.9999



Half-overlay

CH.9998



Inset

CH.9997

Clip-on Mounting



Full-overlay

CH.9939



Half-overlay

CH.9938



Inset

CH.9937



Material: Cold-rolled Steel
 Finish: Nickel
 Installation: Screw fixing
 Door Adjustment: 2D Adjustable
 Features: One way self-closing mechanism.

SELF CLOSING	100°	48mm	35mm	11.3mm	14-23mm
2 - Hole 4 - Hole	H=0	-	-	-	200 ↑ 200 pcs/ctn

Slide-on Mounting



Full-overlay

CH.1029



Half-overlay

CH.1028



Inset

CH.1027

Fixed-on Mounting



Full-overlay

CH.1019



Half-overlay

CH.1018



Inset

CH.1017



Material: Cold-rolled Steel
 Finish: Nickel
 Installation: Screw fixing
 Door Adjustment: 2D Adjustable
 Features: Two-way self-closing mechanism can prolong hinge working life span.

SELF CLOSING	100°	48mm	35mm	11.3mm	14-23mm
2-Hole 4-Hole	H=0	-	-	-	200 ↑ 200 pcs/ctn

Slide-on Mounting



Full-overlay

CH.2619



Half-overlay

CH.2618



Inset

CH.2617

Clip-on Mounting



Full-overlay

CH.2669



Half-overlay

CH.2668



Inset

CH.2667



Material: Cold-rolled Steel
 Finish: Nickel
 Installation: Screw fixing
 Door Adjustment: 2D Adjustable
 Features: Self-opening mechanism.

TOUCH OPEN	100°	48 mm	35 mm	11.3 mm	14-23 mm
2 - Hole 4 - Hole	-	-	-	-	200 ↑ 200 pcs/ctn

Slide-on Mounting



Full-overlay

CH.2819



Half-overlay

CH.2818



Inset

CH.2817

Clip-on Mounting



Full-overlay

CH.2849



Half-overlay

CH.2848



Inset

CH.2847



Material: Cold-rolled Steel
 Finish: Nickel
 Installation: Screw fixing
 Door Adjustment: 2D Adjustable
 Features: Silent System. The built-in concealed soft-closing mechanism makes cabinet close gently and quietly

SOFT CLOSING	105°	40 mm	35 mm	11.3 mm	3-6 mm
2-Hole 4-Hole	H=0	± 1.5	+ 5	+ 2.5	100 ↑ 100 pcs/ctn

Fixed-on Mounting			Optional Cover
<p>Full-overlay CH.6129</p>	<p>Half-overlay CH.6128</p>	<p>Inset CH.6127</p>	<p>Chrome</p> <p>Golden</p>

Clip-on Mounting			Optional Cover
<p>Full-overlay CH.7129</p>	<p>Half-overlay CH.7128</p>	<p>Inset CH.7127</p>	<p>Chrome</p> <p>Golden</p>

FLAP DOOR FITTINGS

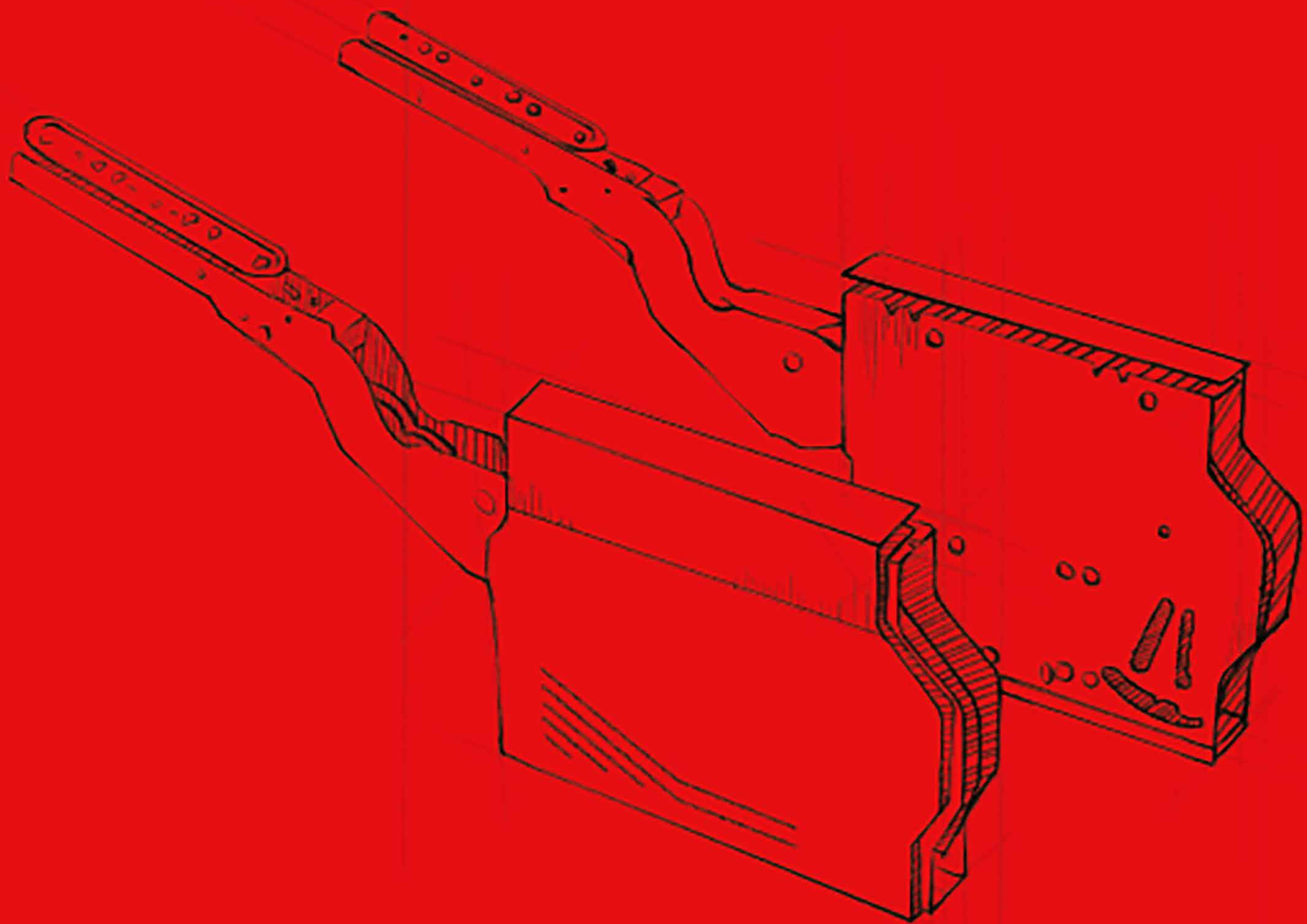

GAS SPRING

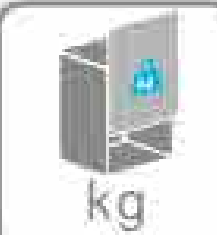

Material: Steel + Plastic
 Finish: Silver Grey / Gold / White / Black
 Features: International advanced spray-paint technology. Different gas spring can be ordered for different weight of door panel.

	
30N-300N 20N-150N	20N-100N 40N-120N 100 个/箱 100 pcs/ctn

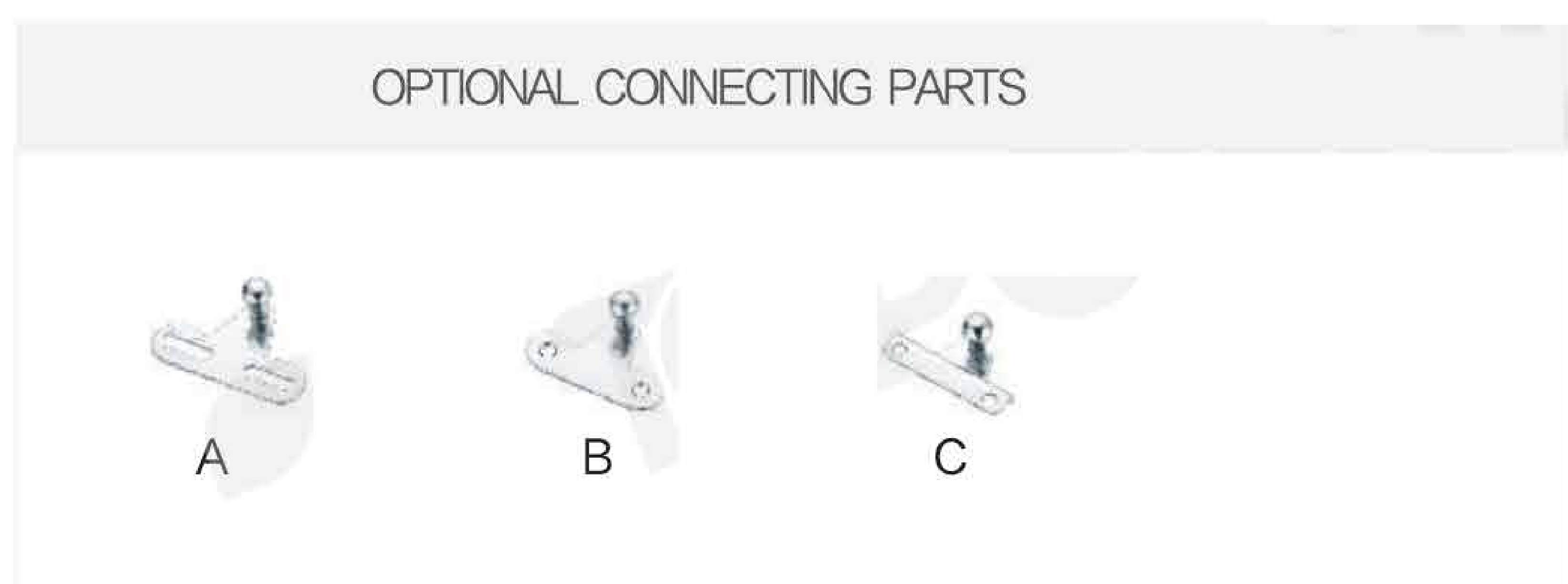
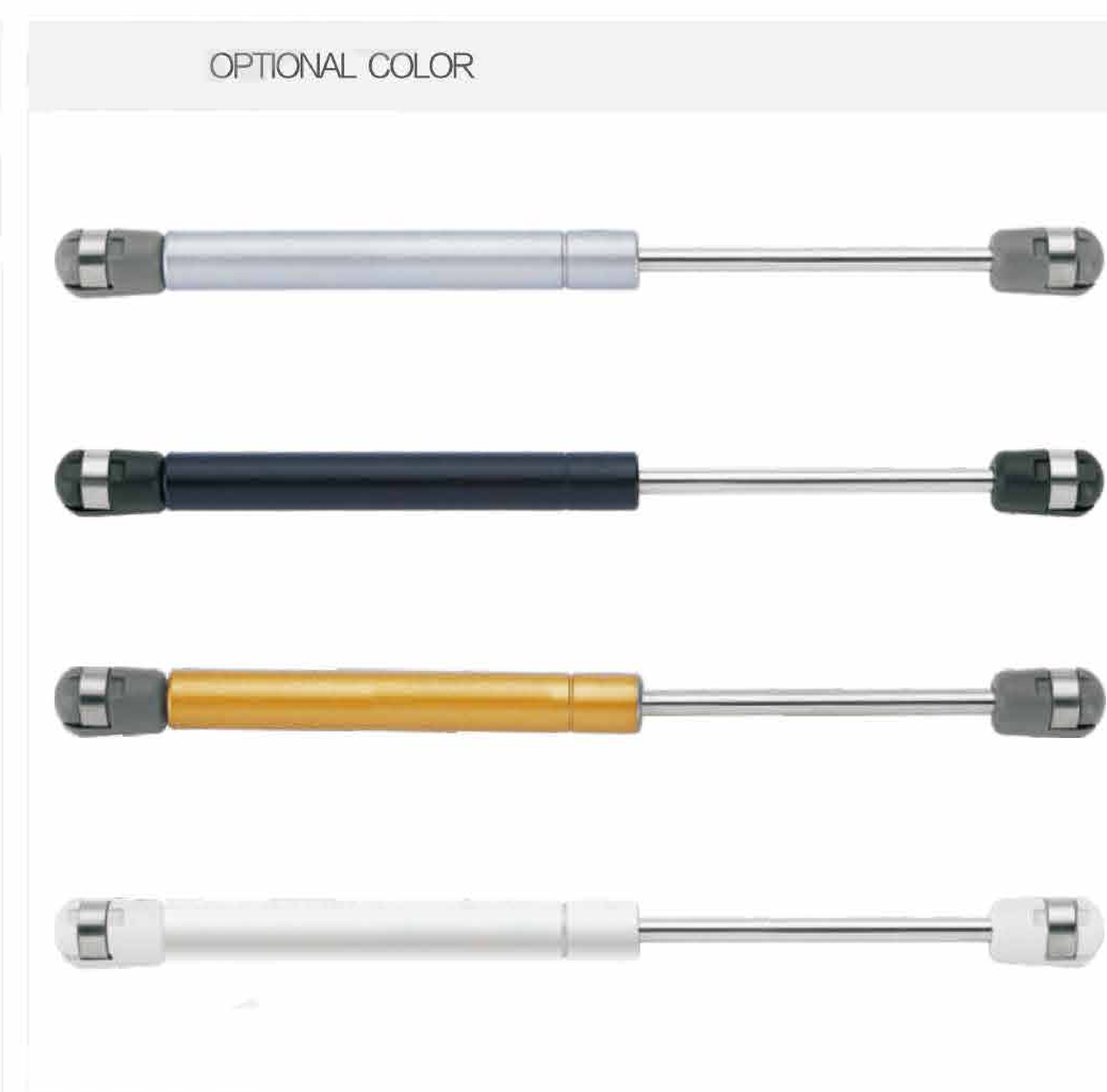
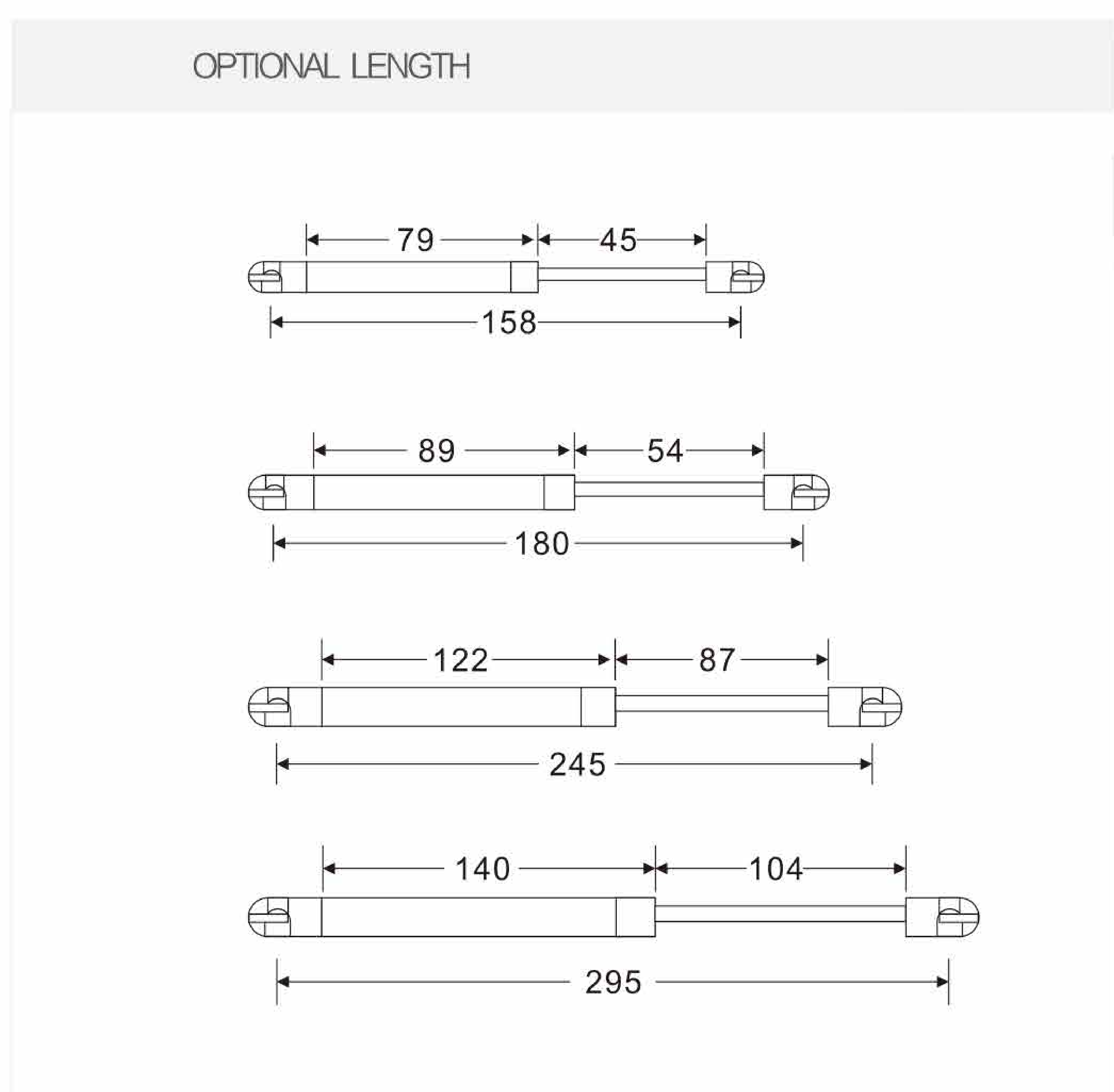

SLIDE

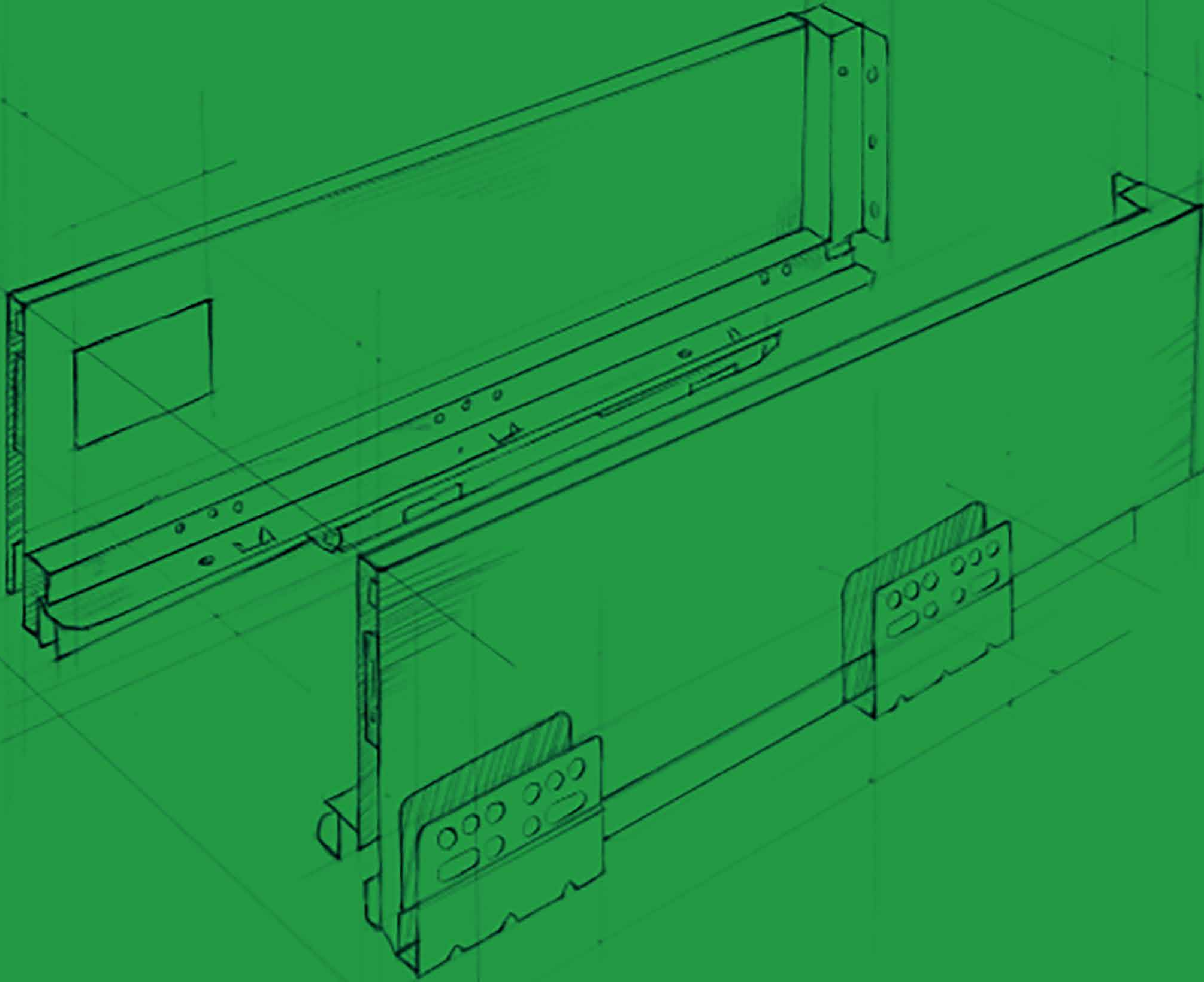







Material: Cold-rolled Steel

Finish: Zinc Plated+Galvanized passivation/ Black electrophoresis

Installation: Side mounted/ Screw fixing

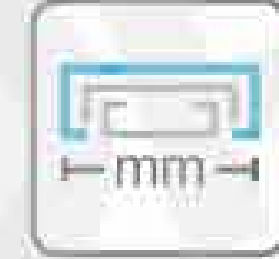
Description: Full extension / Detachable inner slide

Features: Silent System. The integrated soft-closing mechanism makes drawer close gently and quietly;
Galvanized passivation for better anti-rust effect.

编号 Item No.					
SL.8450	45 mm	1.1×1.1×1.2 mm	300-600 mm	35 kg	15 pairs/ctn
SL.8452	45 mm	1.2×1.2×1.4 mm	300-600 mm	35 kg	15 pairs/ctn
SL.8457	45 mm	1.2×1.2×1.4 mm	300-600 mm	35 kg	15 pairs/ctn



SL.8450



SL.8452

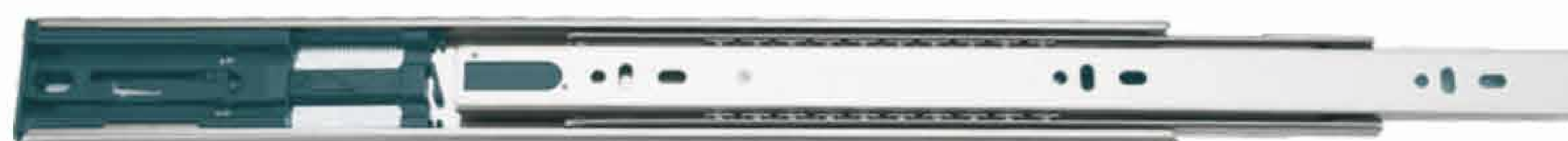

SL.8457



Material: Cold-rolled Steel
 Finish: Zinc Plated+Galvanized passivation/Black electrophoresis
 Installation: Side mounted/ Screw fixing
 Description: Full extension / Detachable inner slide
 Features: Push to open and close mechanism; suitable for handle-free front panel; Galvanized passivation for better anti-rust effect.

编号 Item No.					
SL.9453	45 mm	1.2×1.2×1.5 mm	300-600 mm	35 kg	15 pairs/ctn
SL.9455	45 mm	1.2×1.2×1.5 mm	300-600 mm	35 kg	15 pairs/ctn



SL.9453



SL.9455

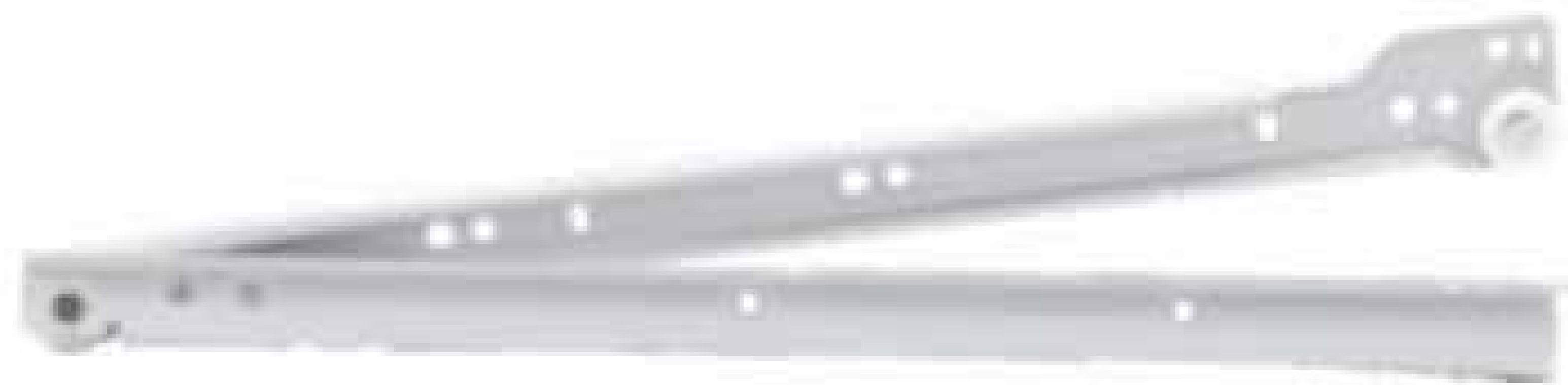

SL.1231	1.2 mm	250-600 mm	35 kg
SL.1232	1.0 mm	250-600 mm	30 kg
SL.1234	0.8 mm	250-600 mm	25 kg

SL.1231

SL.1232

SL.1234



Material: Stainless steel
 Finish: Primary color
 Installation: Side mounted/ Screw fixing
 Description: Full extension / Detachable inner slide
 Features: Galvanized passivation for better anti-rust effect



SL.3145

45mm	1.2×1.2×1.2mm	350-550mm	35kg	15 pairs/ctn



Material: Cold-rolled Steel
 Finish: Zinc Plate
 Installation: Base mounted/ Screw fixing
 Description: Single extension / Detachable drawer/ Drawer height could be adjusted +4.5mm
 Features: Silent System. The built-in soft-closing mechanism make drawer close gently and quietly. Easy to disassemble.

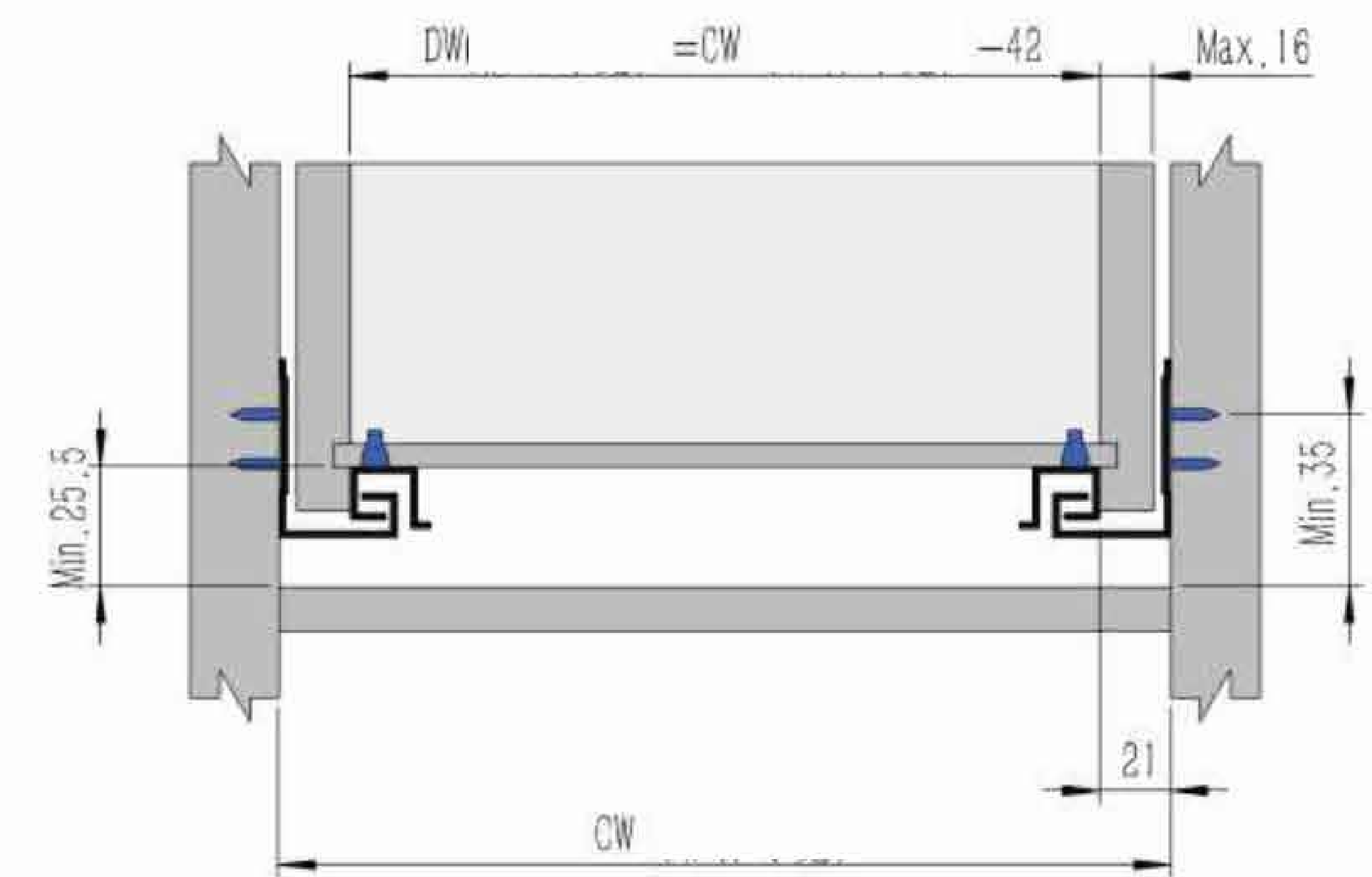

-	1.5×1.5mm	250-550mm	30kg	10 10 pairs/ctn

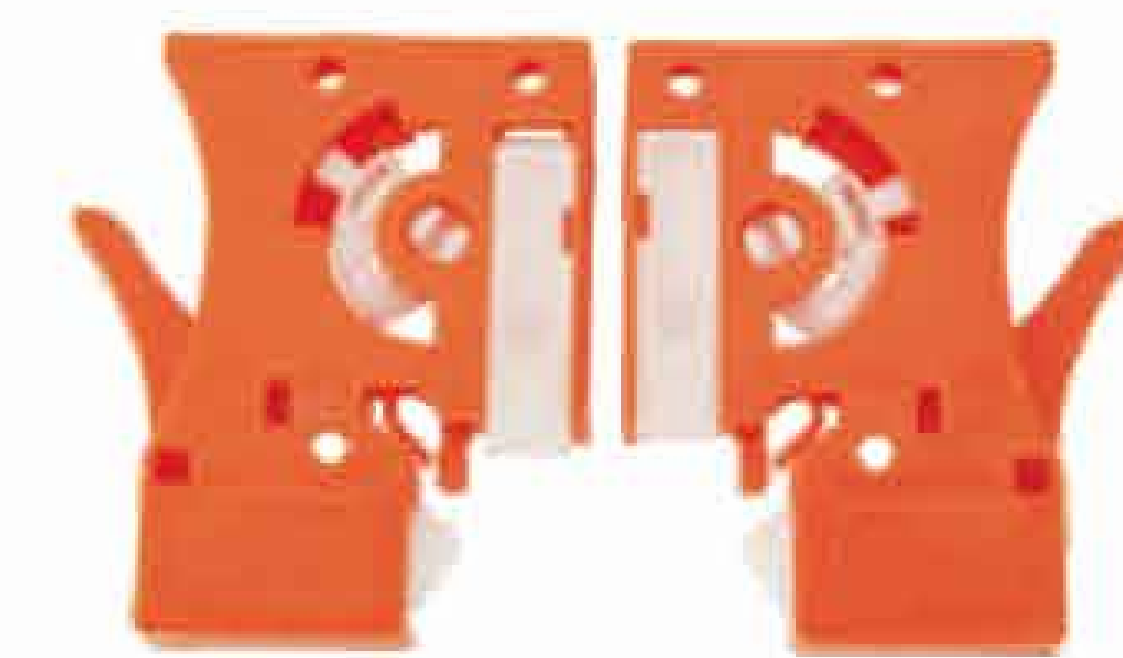

SL.4221



SL.4222



Material: Cold-rolled Steel
 Finish: Zinc Plate
 Installation: Base mounted/ Screw fixing
 Description: Single extension / Detachable drawer/
 Drawer height could be adjusted +4.5mm
 Features: Handleless push open system; The built-in soft-closing mechanism makes drawer close gently and quietly.
 Easy to disassemble.

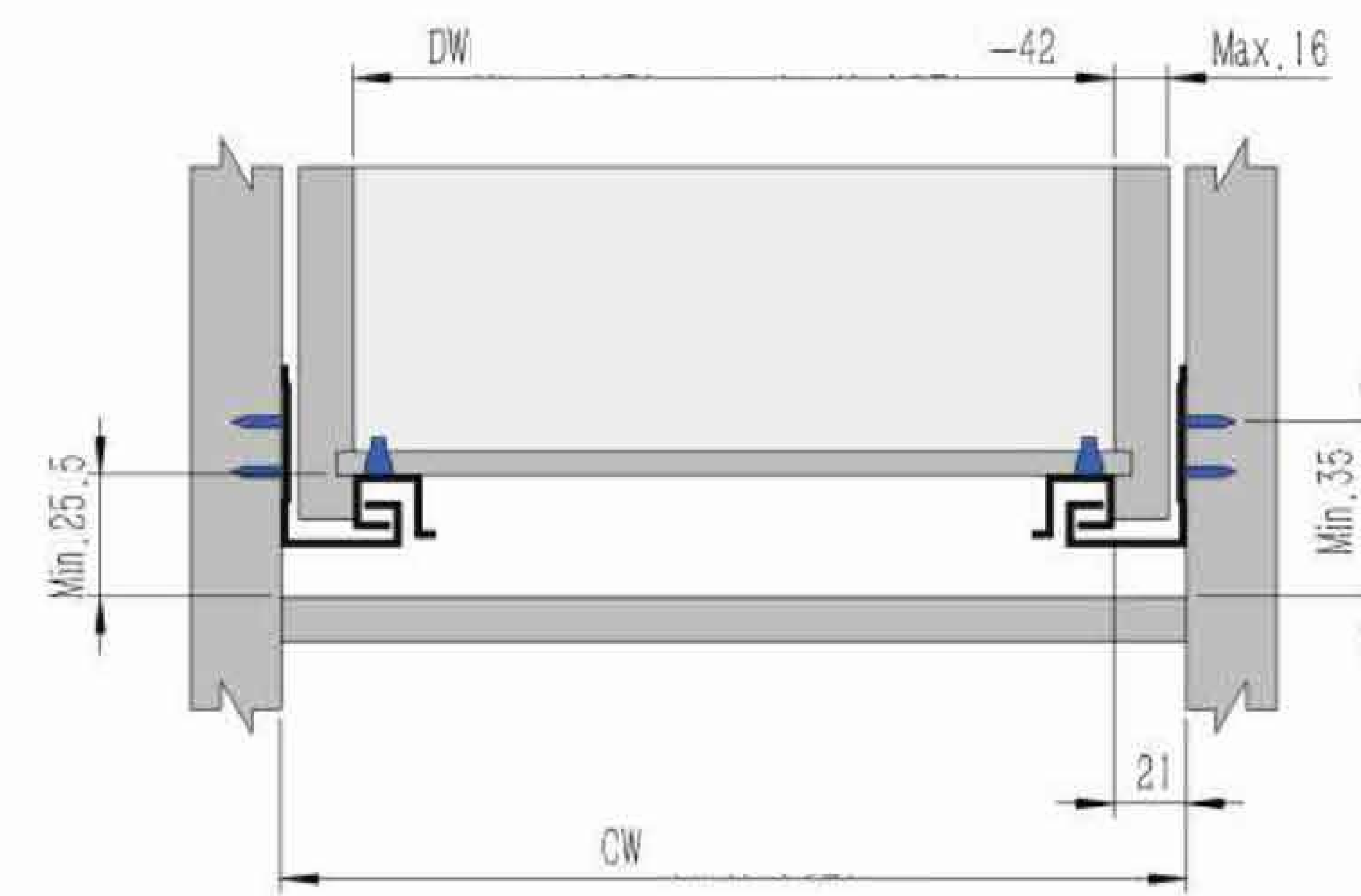

-	1.5×1.5mm	250-550mm	30kg	10 pairs/ctn

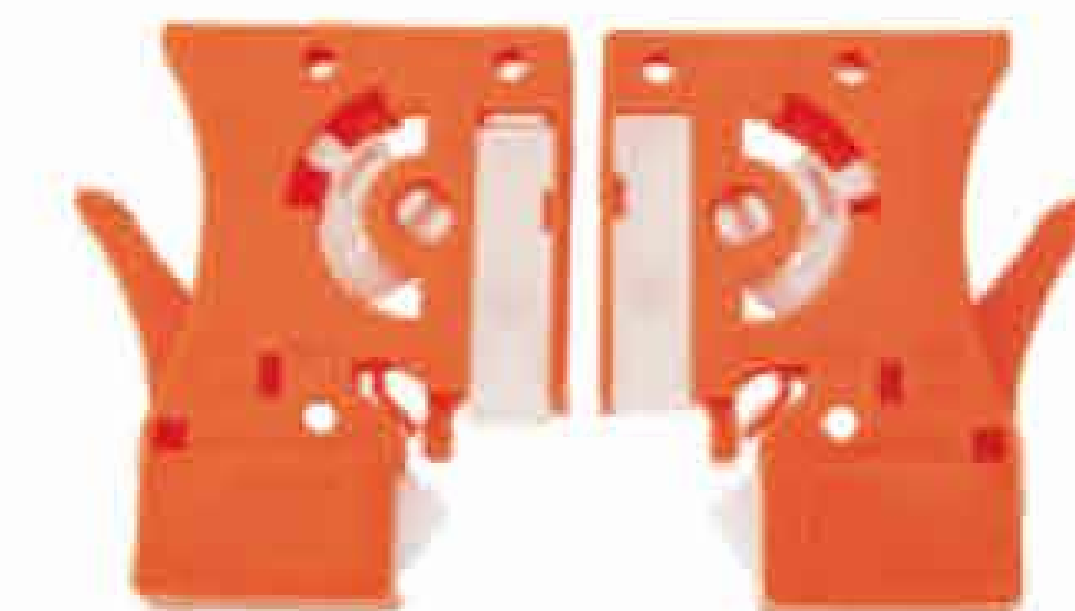

SL.4231



SL.4232

SCREWS

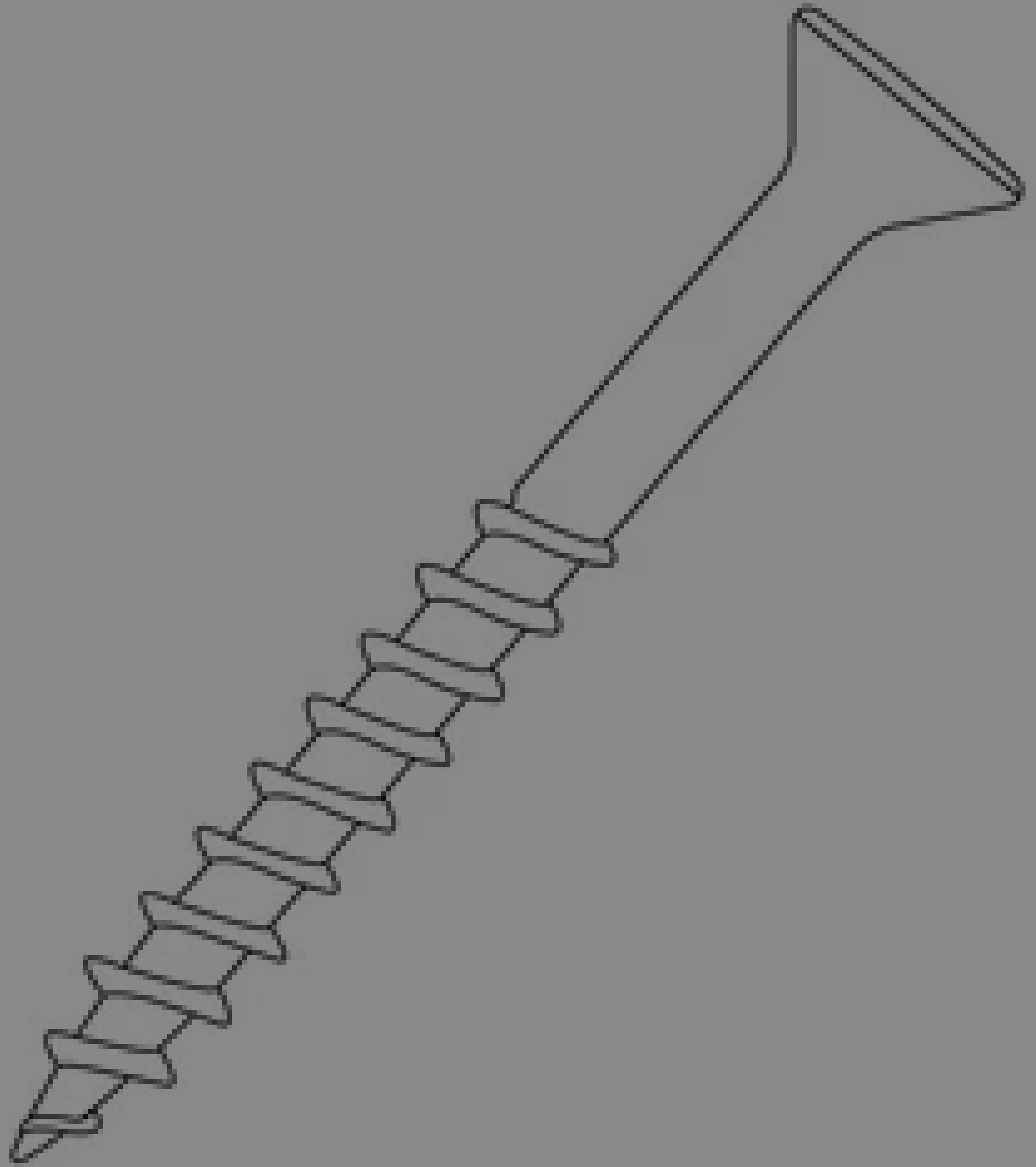

TRUSS HEAD SCREW

Truss Head screws - Retail Packing



Material : Steel
 Finish : Black
 Head : Truss Head
 Drive : Philips
 Thread : Regular
 Packing : Retail

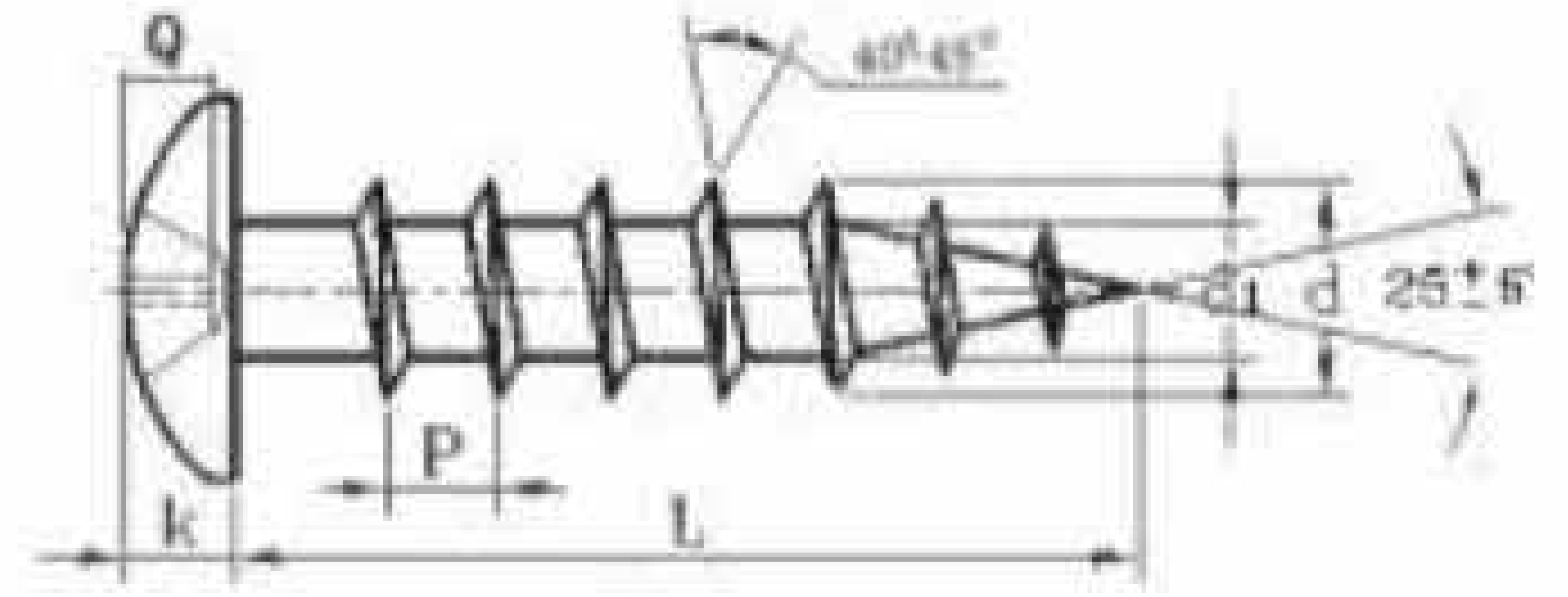
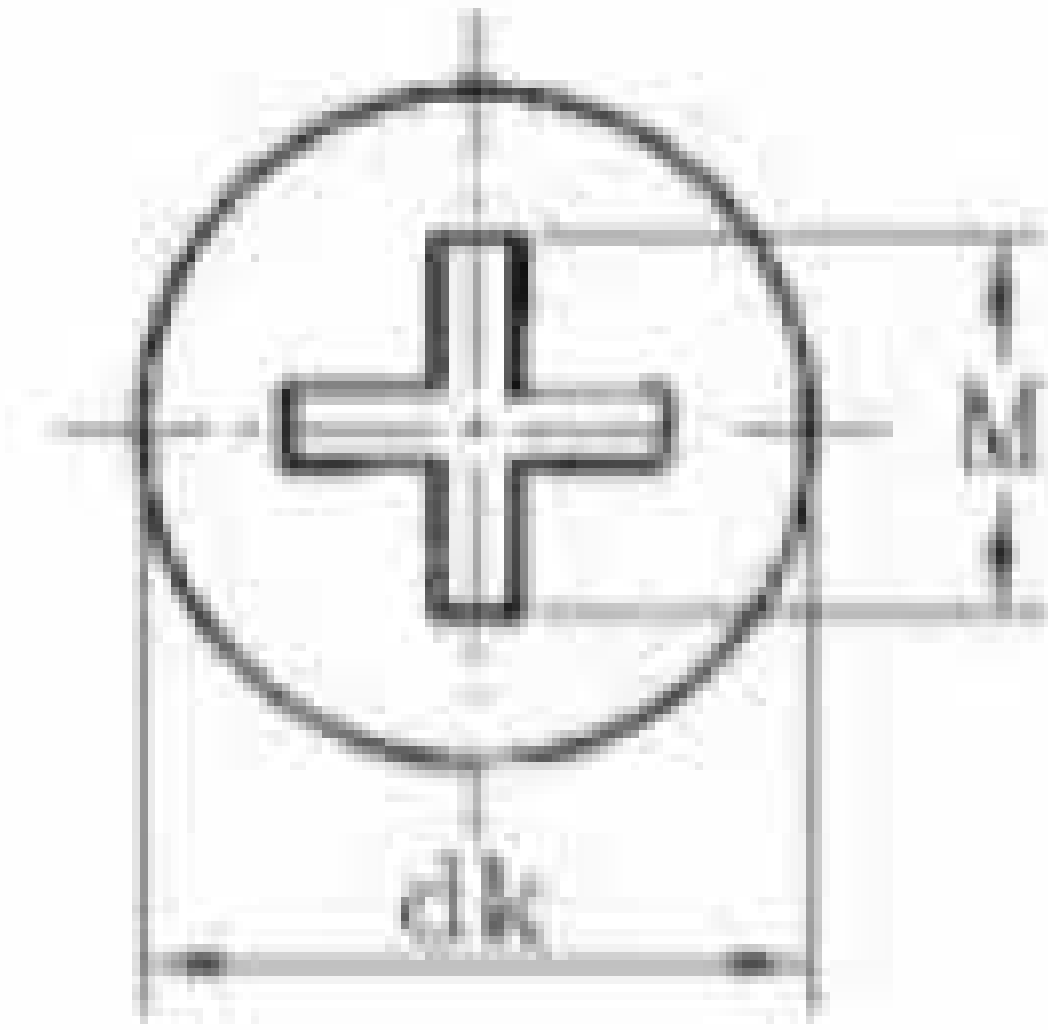

DRY WALL SCREW

Drywall Screw - Retail Packing

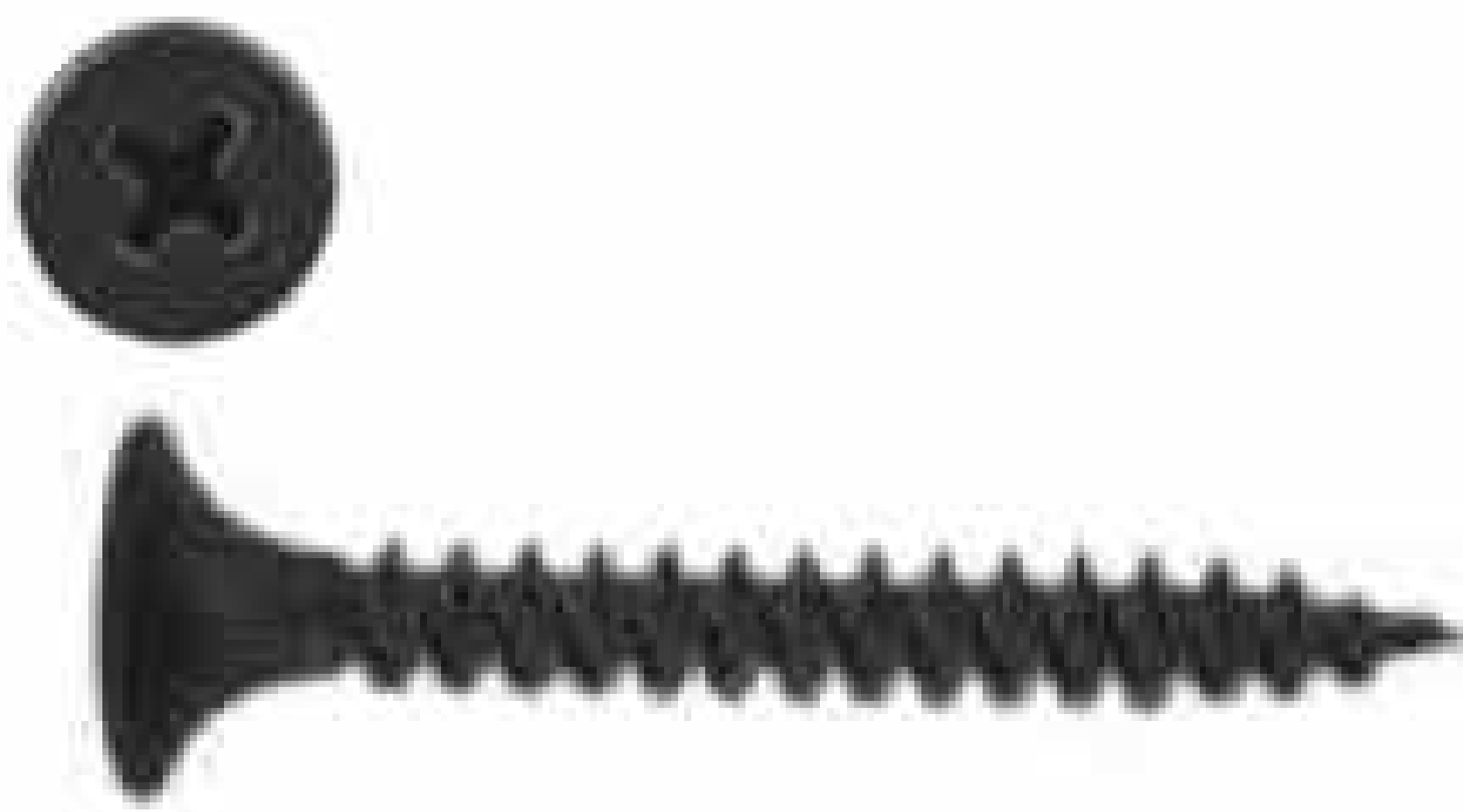

Material : Steel
 Finish : Blackodised
 Head : Countersunk
 Drive : Philips Drive
 Thread : Fine Thread
 Packing : Retail

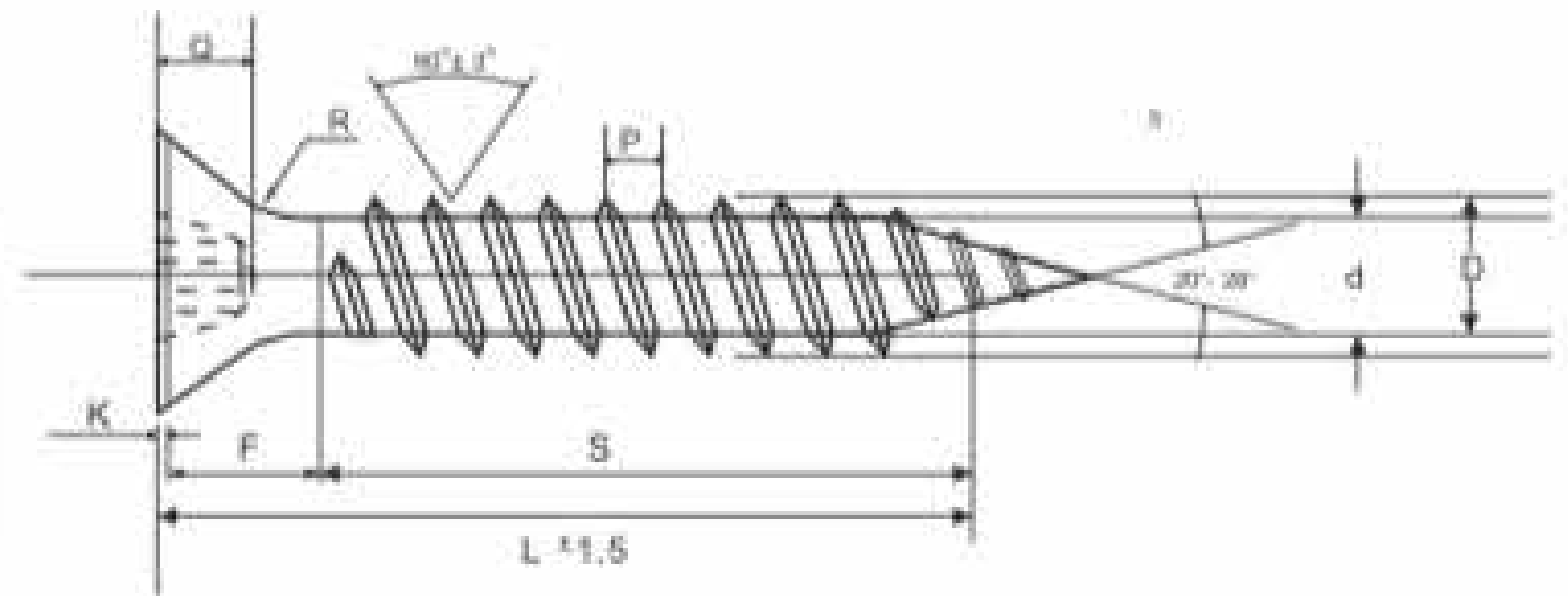
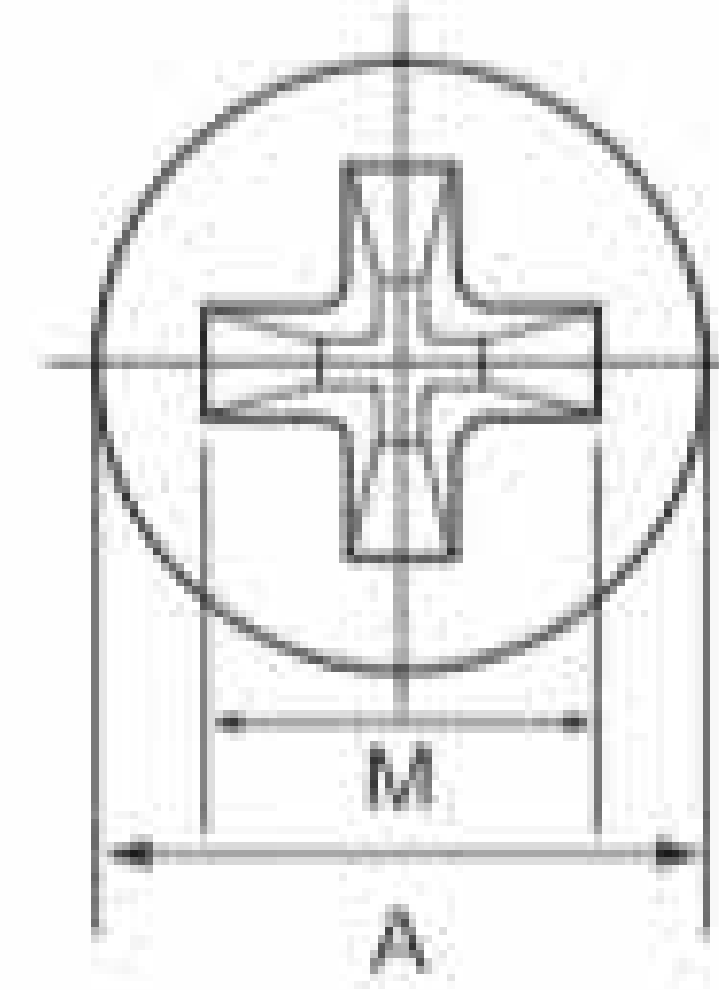

HANDLE FIXING SCREW

Handle Fixing Screw - Retail Packing



Material : Steel
 Finish : Zinc Coated
 Head : Pan Head
 Drive : Cross recessed
 Thread : M4
 Packing : Retail

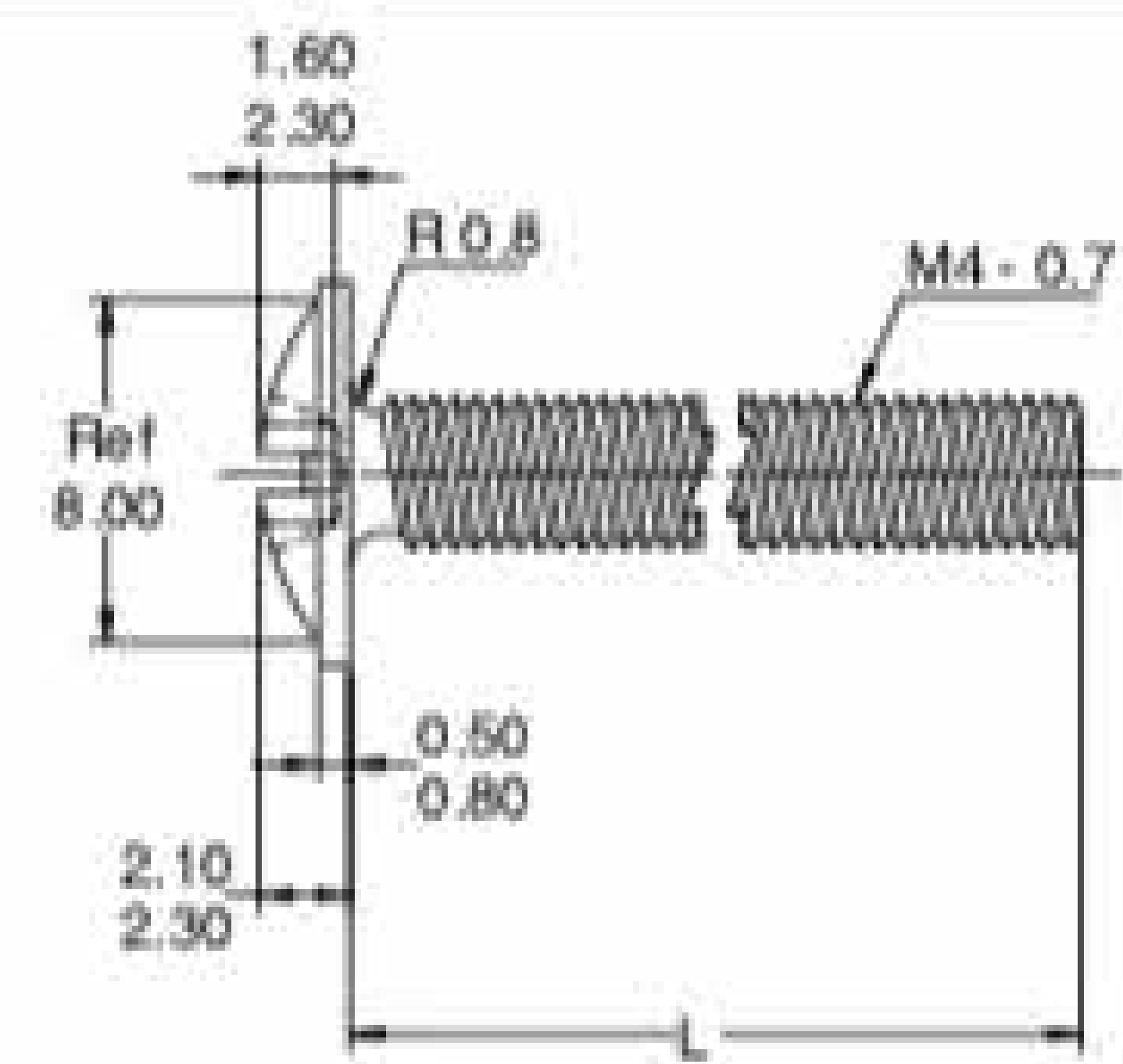
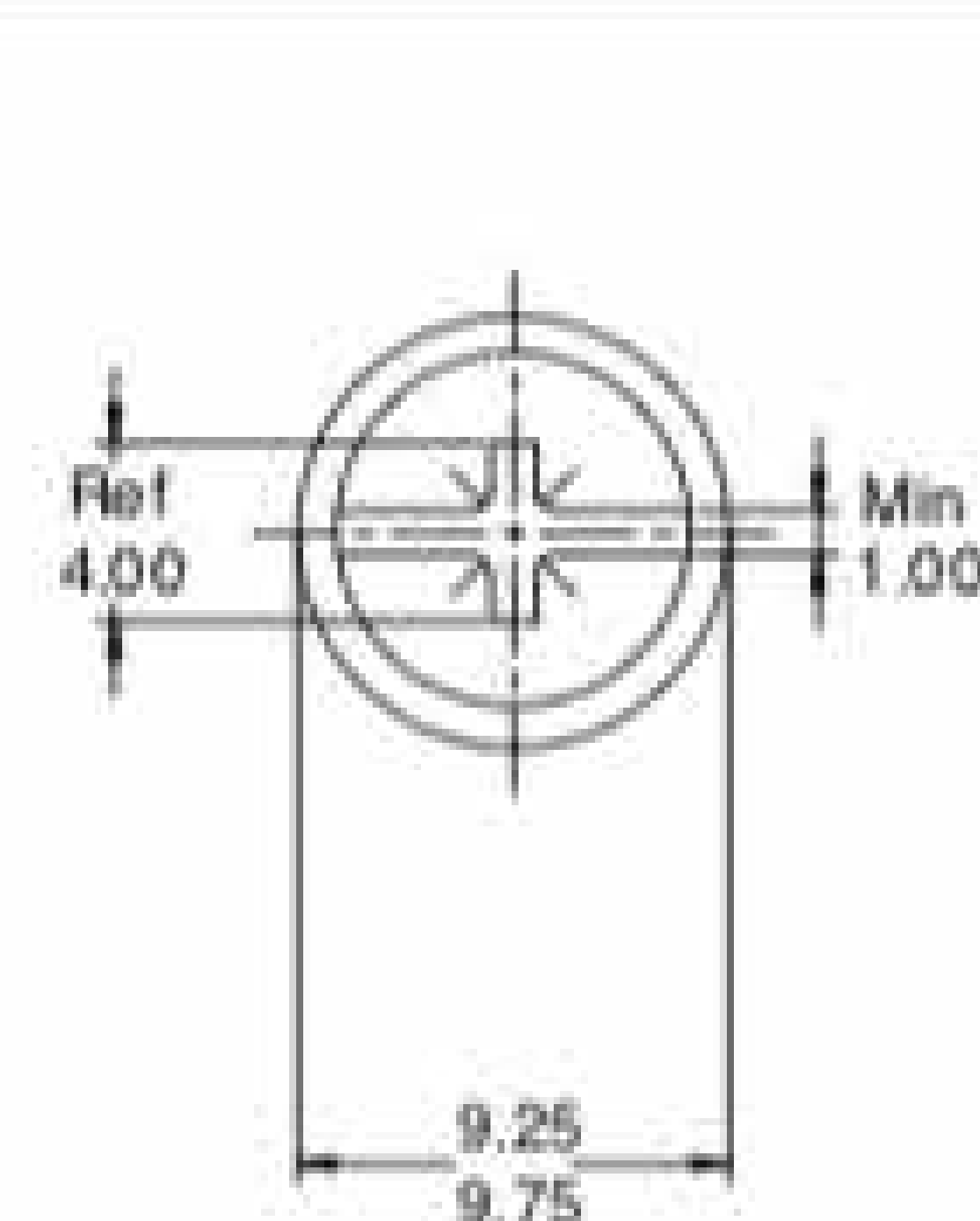

CSK HEAD SCREWS

CSK Saw Thread Philips Drive Screw

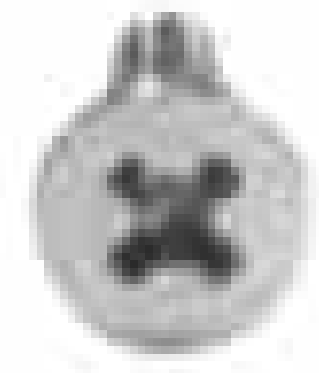

Material : Steel
Finish : Zinc Coated
Head : Countersunk
Drive : Philips
Thread : Saw
Packing : Retail

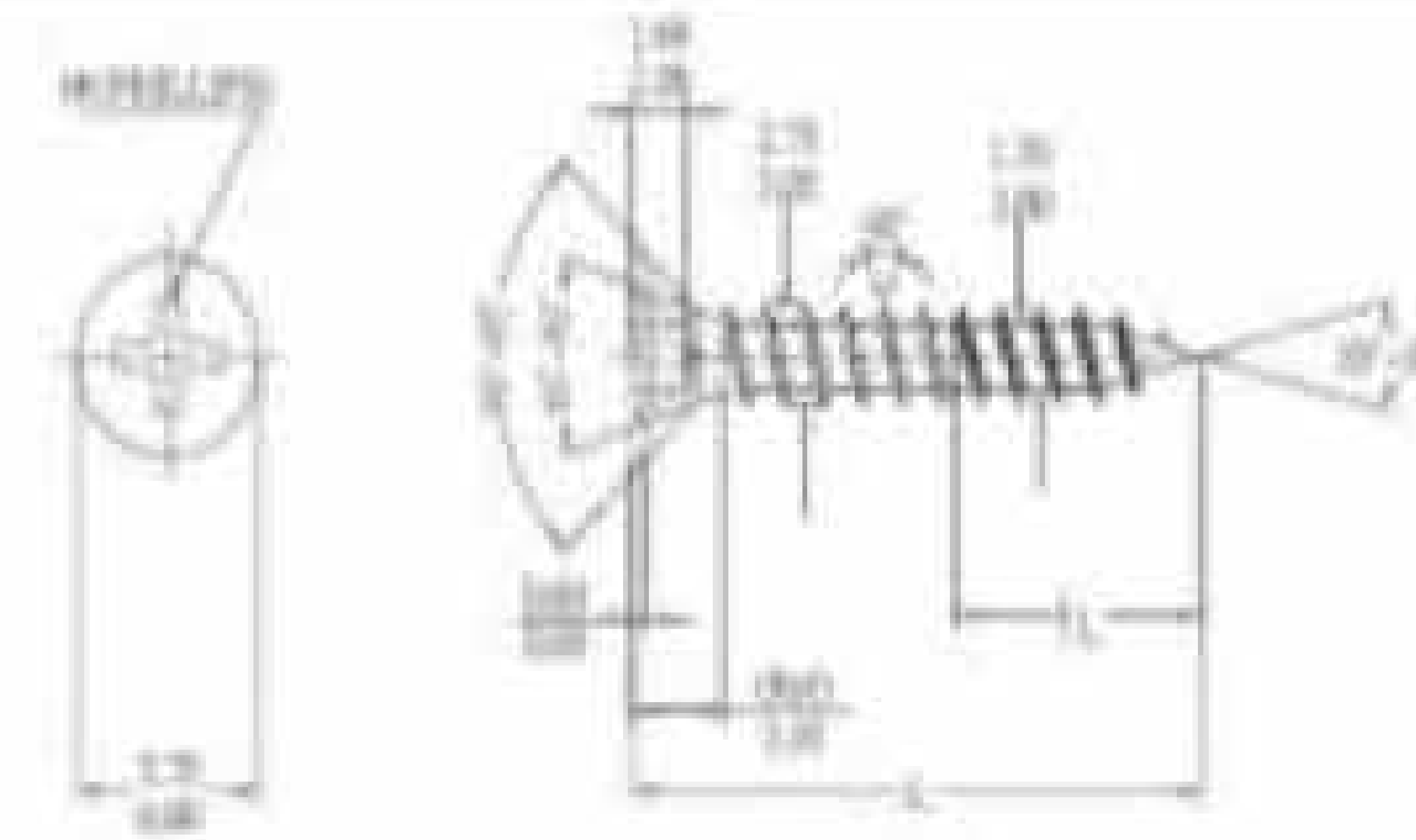

PAN HEAD SCREW

Pan Head Saw Thread Philips Drive Screw



Material : Steel
Finish : Zinc Coated
Head : Pan Head
Drive : Philips
Thread : Saw
Packing : Retail

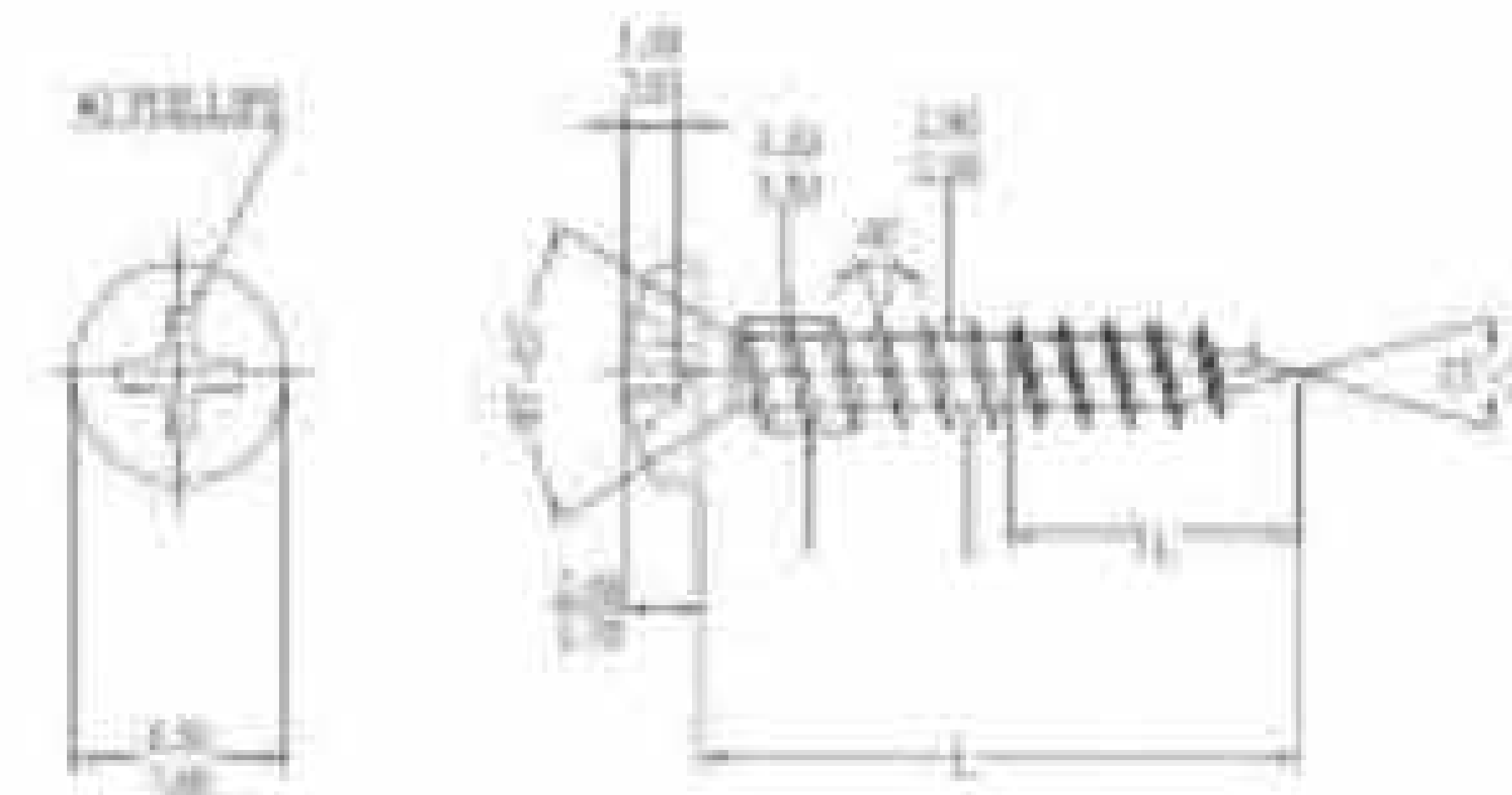

ARKA

FURNITURE FITTINGS



ADDRESS

Registered Office: D-1/13, Level-1, Mayapuri
Industrial Area, Phase-2, New Delhi- 110064, India

Warehouse: Sector 36, Mohammadpur Jharsa
Khandsa, Opposite JBM, Near Hero Honda Chowk,
Gurugram, Haryana 122002, India

E-mail: overseasarka@gmail.com
team@arkaoverseas.com

Mobile No.: +91-9899877277, +91-9810016133